



Faculty of Engineering
Department of Textile Engineering

REPORT ON
"Investigation of faults of sample garments"

Course Title: Thesis (Project)

Course Code: TE4214

Submitted By

Nuruzzaman (ID: 191-23-5634)

Khandakar Abdullah Nur (ID: 191-23-5628)

Salah Pru Marma (ID: 191-23-5592)

Supervised By

Mr. Md. Mominur Rahman

Assistant Professor

Department of Textile Engineering

Daffodil International University

This Report Presented in Partial Fulfilment of the Requirements for the Degree of Bachelor of Science in Textile Engineering.

Advance in Apparel Manufacturing Technology
February, 2023

“Investigation of faults of sample garments”

LETTER OF APPROVAL

To

The Head

Department of Textile Engineering

Daffodil International University

Ashulia 1341, Dhaka 1207

Subject: Approval of Project Report of B.Sc. in TE Program

Dear Sir,

I am just writing to let you know that this project report titled as “**Investigation of faults of sample garments**” has been prepared by the student bearing ID 191- 23-5634, ID 191-23-5628, ID 191-23-5592 is completed for final evaluation. The whole report is prepared based on the proper investigation and interruption through different types of faults of sample garments & their remedies. The students were directly involved in their project activities and the report became vital to spark much valuable information for the readers.

Therefore, it will highly be appreciated if you kindly accept this project report and consider it for final evaluation.

Yours Sincerely

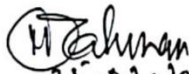

25.02.2023

Mr. Md. Mominur Rahman

Assistant Professor



Department of Textile Engineering

Daffodil international university

DECLARATION

We hereby declare that the work presented in this thesis investigation performed by us. We also declare that all the materials of this topic are not copied anywhere. We further declare that this thesis paper or any part thereof has not been or is not being submitted anywhere. All the materials attached in this paper are full of practical and technical knowledge about this topic.

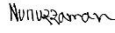
Submitted by:

Name	Id	Signature
Nuruzzaman	191-23-5534	
Khandakar Abdullah Nur	191-23-5628	
Salah Pru Marma	191-23-5592	

ACKNOWLEDGEMENT

First of all, we like to thank the almighty Allah for helping us complete this Report on time. We also like to thank the number of people who helped us complete this report. Without the help and guidance from numerous instances it would not have been possible to prepare this report in its present form. We wish to express our sincere appreciation to all those individuals and organizations who have directly or indirectly contributed towards the preparation of this project report. We particularly express our gratitude to the following:

Honorable **Mr. Md. Mominur Rahman** assistant professor of the department of Textile Engineering for his broad-minded, generous and active assistance continually and in all phases of working on this report

We also want to thank the management of **Mosharaf Apparel Studio Ltd.** for helping us with valuable information to complete this report.

Our special thanks go to **Md. Murad Hossain** merchandise manager **Mosharaf Apparel Studio Ltd.** We also like to thank our parents for being able to complete this report with sound health.

ABSTRACT

In the sample section, there are different types of sampling faults. So, various faults arise usually during manufacturing a sample in the industry. In industries, generally most of the employees are not educated and technically trained up. Therefore, during troubleshooting of any fault, they fail to find the root cause of the fault and take severe steps as trial error methods to solve the problem. Buyers who buy garments from an industry ensure the quality of the garments by different types of samples which must fulfil all requirements of the buyer. But there are different types of faults in the complete sample garments. It must be removed from the garments. From this point of view, we became intended to perform a project namely- “Investigation of faults of sample garments.” We conducted the project work and practically observed the sample garments manufacturing faults during my (2 months long) industrial training in Mosharaf Apparel Studio Ltd. Based on practical experience, theory from text books and through discussion with our supervisor, finally we prepared the project. The project paper contains details of sample garments, literature of the sample, sampling process, analytical data about the faults of sample garments, and discussion of the results and their remedies & reference of the information in the project.

“Investigation of faults of sample garments”

Contents

LETTER OF APPROVAL	ii
DECLARATION.....	iii
ACKNOWLEDGEMENT	iv
ABSTRACT.....	v
CHAPTER 1	1
CHAPTER 2	3
2.1 Definition of sample	4
2.2 Sequence Flow chart of sampling.....	5
2.3 Types of sampling required for completing a garments order	5
2.3.1 Development sample.....	5
2.3.2 Fit sample.....	6
2.3.3 Size set sample.....	6
2.3.4 Counter sample	6
2.3.5 Salesman sample.....	6
2.3.6 Pre-production sample	6
2.3.7 Top of production sample	7
2.3.8 Shipment sample.....	7
2.4 Purpose of sample.....	7
2.5 Explanation of sample and their uses.....	7
2.5.1 First sample.....	7
2.5.2 Fit sample.....	8
2.5.3 Style sample	8
2.5.4 Prototype sample.....	8
2.5.5 Pre-production sample	9
2.5.6 Photo sample.....	9
2.5.7 Salesman’s sample	9
2.5.8 Show sample	9
2.5.9 Size set sample.....	10
2.5.10 Production sample	10
2.5.11 Ship sample.....	10
2.6 Sample making procedure flowchart	10
2.7 Miscellaneous	11
2.7.1 Final sample.....	11

“Investigation of faults of sample garments”

2.7.2 Revised sample	11
2.7.3 Responsibilities of sample department	11
2.7.4 Sample planning.....	12
2.7.5 Summary	12
CHAPTER 3	13
3.1 Buyer – Hangten	14
3.2 Buyer – Aim Global	21
3.3 Buyer – Ducati	30
3.4 Buyer – Best & Less	36
3.5 Buyer – Medicine.....	42
3.6 Buyer – Nutmeg.....	51
3.7 Buyer – Lotto	55
CHAPTER 4	60
4.1 Results of Hangten.....	61
4.2 Results of Aim Global.....	61
4.3 Results of Ducati.....	61
4.4 Result of Best & Less	62
4.5 Results of Medicine	62
4.6 Results of Nutmeg.....	62
4.7 Result of Lotto	63
4.8 Summary of the results	64
CHAPTER 5	77
5.1 Codes & standards used.....	78
5.2 Ethical principles & professional commitments	78
5.3 Impact on society, health, culture, legal and safety issues.....	78
5.4 Impact on Environment.....	79
CHAPTER 6	80
Figure 1: Garments section	2
Figure 2 : Sample section.....	4
Figure 3 : Techpack.....	14
Figure 4: Buyers comments	15
Figure 5: Measurement sheet	16
Figure 6: Measurement sheet.....	17
Figure 7: Buyers comments	18
Figure 8: Final measurement sheet	19

“Investigation of faults of sample garments”

Figure 9: Techpack.....	20
Figure 10: Buyers comments	21
Figure 11: Measurement sheet	22
Figure 12: Pp comments	23
Figure 13: Measurement sheet.....	24
Figure 14: Buyers comments	25
Figure 15: Buyers comments	26
Figure 16: Buyers comment.....	27
Figure 17: Specific defects.....	28
Figure 18: Measurement sheet.....	29
Figure 19: Measurement sheet.....	30
Figure 20: Measurement sheet.....	31
Figure 21: Techpack.....	32
Figure 22: Measurement sheet.....	33
Figure 23: Buyers comments	34
Figure 24: Measurement sheet.....	35
Figure 25: Techpack.....	36
Figure 26: Measurement sheet.....	37
Figure 27: Buyers comments	38
Figure 28: Buyers comments	39
Figure 29: Defects & measurements.....	40
Figure 30: Buyers comments	41
Figure 31: Buyers comments	42
Figure 32: buyers comments.....	43
Figure 33: Measurement sheet.....	44
Figure 34: Buyers comments	45
Figure 35: Buyers comments	46
Figure 36: Measurement sheet.....	47
Figure 37: Buyers comments	48
Figure 38: Buyers comments	49
Figure 39: Defects.....	50
Figure 40: Techpack.....	51
Figure 41: Buyers comments	52
Figure 42: Measurement sheet.....	53
Figure 43: Buyers comments	54
Figure 44: Measurement sheet.....	55
Figure 45: Techpack.....	56
Figure 46: Measurement sheet.....	57
Figure 47: Buyers comments	58
Figure 48: Measurement sheet.....	59
Figure 49: Checking measurement	67
Figure 50: Garments Fitting.....	68
Figure 51: Sewing defect	69
Figure 52: Workmanship problem	70
Figure 53: Accessories Problem.....	71
Figure 54: Construction problem.....	72

“Investigation of faults of sample garments”

Figure 55: Shade Variation.....	73
Figure 56: Printing Problem.....	74
Figure 57: Shrinkage Problem	75
Figure 58: Turnitin Report	82

“Investigation of faults of sample garments”

CHAPTER 1

INTRODUCTION

Introduction

Sample is one of the most important parts of the ready-made Garment industry. A good quality sample can provide good business and invites good buyers to the factory as buyers check the quality of the sample to give a larger order. It also gives manufacturers the opportunities to look for the options to source fabric trims and other accessories for the design at a cheaper price but a better quality which later helps in costing also. Sampling is important for manufacturers because it gives information about cost, timing labor and production of garments. At the same time manufacturers have to be careful that the sample attracts or satisfies the buyers to proceed further into the order. Hence, Sampling is an important parameter for manufacturers as well as for buyers to serve an ideal product to the customers.



Figure 1: Garments section

“Investigation of faults of sample garments”

CHAPTER 2

LITERATURE REVIEW

2.1 Definition of sample

Sample is a product which represents a large amount of product or a group of products. By assessing the sample one can check its quality, style design or any kind of characteristics. Sampling basically includes details like product code/reference number, specifications, kind of fabric, composition, quality, details of button, zippers or any kind of accessories. In the textile industry buyers usually ask for samples to check its quality and different parameters to be sure that they can give an order or not. Sample can be of many types. Sample can be taken from the start of the production or in the middle or from the finished goods. For all order different samples are to be made. Samples are made in each stage to check the quality of every stage and the workmanship of the manufacturers. A good sample can build a good quality First impression to the buyers which is largely important in the textile sector. So, a manufacturer should use his best workers and best efforts to produce samples.



Figure 2 : Sample section

2.2 Sequence Flow chart of sampling

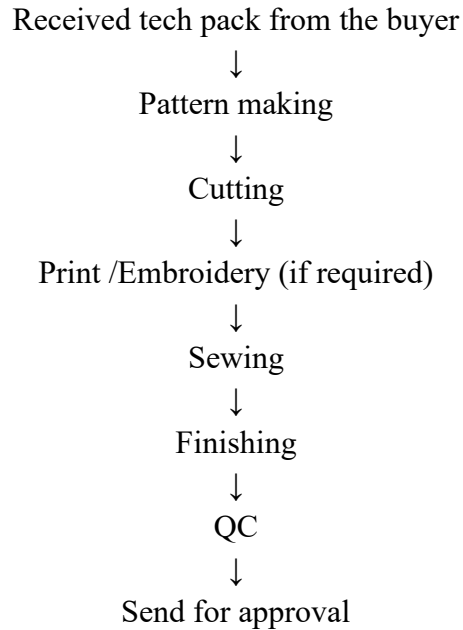

2.3 Types of sampling required for completing a garments order

There are mainly eight types of samples required for completing a garments order. Those are –

- Development sample
- Fit sample
- Size set sample
- Counter sample
- Salesman sample (SMS)
- Pre-production sample (PPS)
- Top over production sample (TOP)
- Shipment sample

2.3.1 Development sample

Development sample can also be known as first sample. It is a proto type sample by which manufacturers just made a structure of a cloth with the raw materials which are available to him. It is more of a trial sample. The main purpose of the Development sample is to see the design work and to test the fitting. Quantity of development sample should be 2. One for buyers and other one for self-keeping.

2.3.2 Fit sample

Once the development sample gets approved than buyers asks for fitting sample. Fit sample is made and sent to the buyers to confirm the fit of the garments on live models or dummy and for approval of construction details. The purpose of buyers to ask fit sample is to be sure that factory understand the construction and quality details and standards. For producing fit sample manufacturing uses its available materials just like the development sample. Quantity for fit sample is also should be 2 one for the buyers and one for self-keeping.

2.3.3 Size set sample

After approving the fitting sample buyers ask for the size set sample. Main purpose of the size set sample is to check the factories capabilities of producing garments of all sizes. For size set sample buyers ask samples for each size and size color. Buyers may skip some size if the number of sizes is more. This is known as jump size set. This sample can be made in a sample room or in the actual floor recommended by the buyer. Material that is used for this sample may be actual. Cutting should not be start for bulk production without the approval of size set sample

2.3.4 Counter sample

Suppliers have to develop a sample given by a buyer. Main purpose of the Counter sample is to check the workmanship and test the factory skill. Usually, quantity is 2. One for buyers and one for the self-keeping.

2.3.5 Salesman sample

Salesman sample is used by sales team of buyers to increase the sales. Buyers held meeting with the customers to check on the response to each size and color. Here the cost of the sample production is given by the buyer. The main purpose of the SMS sample is to make sales meetings with retailers, knowing market response order forecasts etc. Materials should be actual for this sample. Quantity of this sample showed be one for each color and each size. The price of the order is confirmed through this sample. It is very close to order confirmation. One thing manufacturer need to notice is it is very important to meet the delivery date of salesman sample.

2.3.6 Pre-production sample

When all the item / Material for bulk production arrives, the factory makes a sample with the actual material in the bulk line and sends it to the buyers for approval. This sample is very

“Investigation of faults of sample garments”

important as the approval of this sample gives manufacturers the permission to start the bulk production. Pre-production samples are sent in only one 1-2 samples or specified by the buyer.

2.3.7 Top of production sample

Top of production sample is the sample which is sent to the buyers during the production. This sample is sent to the buyers as soon as the initial pieces come out of the sewing line. The purpose of the top of production sample is to check out that factory producing the right design and right quality production.

2.3.8 Shipment sample

A sample is sent to the buyers as soon as the final inspection is done; this sample is known as shipment sample. By getting this sample buyers find out what types of products they may receive. It also helps the buyer to settle the Customs procedure earlier. Manufacturer kept one piece of the sample so that he may refer in case of any claim.

2.4 Purpose of sample

- Reducing the cost of the manufacturer
- Getting clarifications about style details from the merchandiser
- Checking pattern working ability
- Preparation of making different types of samples and getting buyers approval
- Reducing consumption of fabric
- Reduction of operation
- Finding quality related problem

2.5 Explanation of sample and their uses

2.5.1 First sample

Synonyms: dummy, mock-up, drape, Development sample.

Explanation: This is a concept sample, often a rough rendition of a drape sewn together. Used primarily by designers who prefer to convey design ideas in actual fabric as part of their creation process instead of drawing a sketch. Or, they have an idea but can't articulate it so they put fabric on a mannequin instead.

Uses: To convert the pattern into actual garments

2.5.2 Fit sample

Synonyms: Original sample, sample test garment, development sample, design sample, white seal sample.

Explanation: This is a sample made from the first (or production quality) pattern (which was made from the and intended to test the designer’s idea or concept in the chosen fabrication. If design, fabrication and fit of this sample come out as planned and doesn’t n When we work with some buyers continuously, we will have to keep on sending samples to them very often. Whenever they have enquiries, buyer may need samples. Buyers may like to see the garments in a new fabric. For one enquiry, they may need samples in different fabrics to choose from. If they want to develop new style in new fabric, then also we will have to send these samples. We may have to spend too much on these samples. But these samples are inevitably important to develop business. Sometimes, even the buyer is not so confident of some inquiries, if our samples are good and attractive at reasonable prices, they will bring orders to us. Also, we will have to send samples to the newly contacted buyers to show our workmanship, product range, quality standards and price level. These samples should be sent so that they would attract the buyers. So, it is better for a company to have a separate sampling department so that they can create new styles in new fabrics to impress the buyers.

Uses: To check the fitting of the garments.

2.5.3 Style sample

Synonyms: style reference, parent pattern.

Explanation: [In addition to the context above in that fit and first sample are the same thing] In some companies, a fit sample can refer to an earlier proven style that fits well and is used as a point of reference for design iterations, providing the basis of new style development and fit. In such cases, this preceding fit sample would be called a style reference and its pattern would be a sort of “parent” pattern or block.

Uses: To check the style of the garments.

2.5.4 Prototype sample

Synonyms: Proto.

Explanation: This sample is the result of previous iterations, the version that meets the designer’s test for execution. The fit should also be as expected so it would also be a fit sample for companies that use a separate designation. Ideally, a proto sample is also a sew by as described below. If you sew in house, the prototype should be used for costing and become the production sew-by.

2.5.5 Pre-production sample

Synonyms: Pre-pro, P/P, costing sample, Counter sample, Salesman’s sample, Sales sample, Duplicates.

Explanation: This sampling stage is to prove the pattern, test cost effectiveness and consistency in production whether it is done in house or outsourced to a contractor. If the (counter) sample is approved, it would become the production sew by. Ideally, pre-production samples (salesman’s samples) are used to pre-sell the product.

Uses: To gain approval before the bulk production.

2.5.6 Photo sample

Synonyms: Model sizes, Flat samples, Editorial samples.

Explanation: These samples are made in smaller sizes for photo shoots intended for editorial and marketing, previously a size 4 but these days maybe a size 0. This may not be necessary if you can pin a garment strategically on the model. If you intend to shoot flats, you may need to cut the smaller size because it’s hard to get close enough to fit garment attributes in the frame. Some people know they will need smaller sizes for photography so they use this as their base size. Please don’t do that.

Uses: Buyers use this sample for marketing propose.

2.5.7 Salesman’s sample

Synonyms: Duplicates, Sales samples, Selling sample.

Explanation: Ideally the pre-production can be used for sales and marketing. You would have duplicates of the approved pre-production or production sample made for each party. Domestic producers should priorities the making of the sales samples as the test production runs.

Uses: Use to confirmation of the order quantity.

2.5.8 Show sample

Synonyms: Showroom sample, Merchandising sample, Salesman’s sample.

Explanation: Primarily intended for showrooms (but not exclusively) that market directly to editorial (fashion editors etc.), you may need to have photo samples as above and for the same reasons. You may also need the mid-range size for retail buyers who stop by. Confer with your showroom as to their preferences.

Uses: Use for marketing propose in showroom.

2.5.9 Size set sample

Synonyms: Size run, Size set.

Explanation: Sample lot production of a style in all the intended sizes. Ideally you design sizes to target your customer profile early on in product development. This may not be possible if your silhouettes vary greatly between styles, meaning you will need to test sizes of various styles.

Uses: To identify factory has the capability to produce all sizes garments.

2.5.10 Production sample

Synonyms: Counter sample, Spec sample.

Explanation: This is the final approved version of a style produced by whomever is doing production. Often a production test run is done and the output is gauged for quality and the samples ideally used for marketing, promotion, pre-sales and perhaps trunk sales. The quantity of units produced will vary from one to a percentage of the intended production lot size. This can be very expensive if the run includes all colorways and sizes.

Uses: To check the production is going ok or not.

2.5.11 Ship sample

Synonyms: Shipment sample, Fulfilment sample.

Explanation: A sample that reflects what buyers will receive down to QC, folding, tagging, bagging, pre-packs (if applicable), labelling and final packaging included.

Uses: To know what kind of final product buyers will receive.

2.6 Sample making procedure flowchart

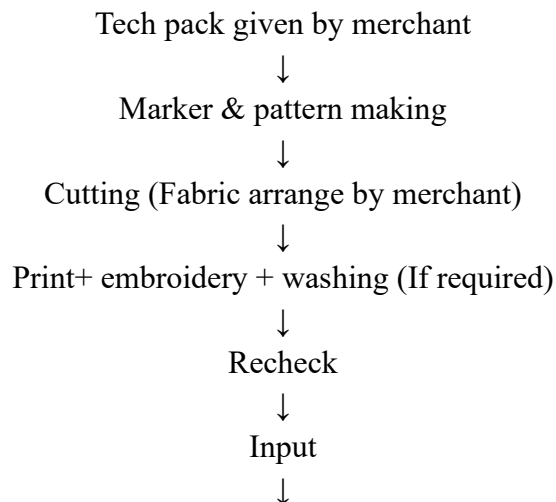

“Investigation of faults of sample garments”

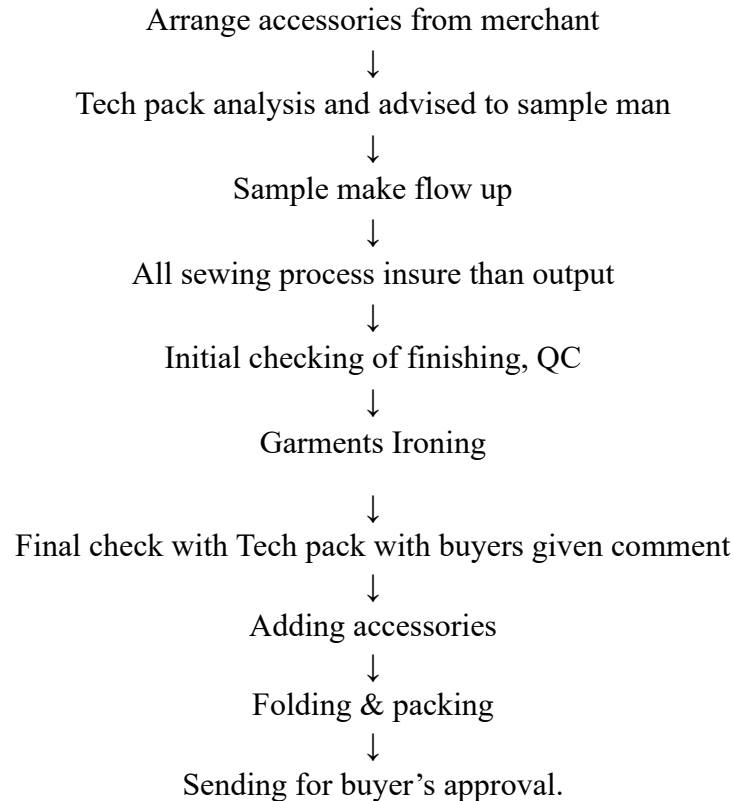

2.7 Miscellaneous

2.7.1 Final sample

There should always be a final sample to the manufacturer to keep. This sample is known as the final sample. If any kind of problem arises after delivering final goods, the manufacturer may come up with this sample.

2.7.2 Revised sample

Revised sample is any kind of sample that comes up with any kind of change recommended by buyers for a specific type of sample. Reverse samples are basically the changes made based on buyers' comments for a specific sample.

2.7.3 Responsibilities of sample department

- Getting clarification from merchandisers about style details.
- Checking pattern working ability.
- Preparation of different samples and getting buyers approval.
- Informing quality related problems during sample preparation.
- Minimizing operation and consumption.

2.7.4 Sample planning

Sampling systems and sampling plans allow an assessment of the risk to both the producer and the consumer in accepting or rejecting a lot of products and these risks need to be quantified, discussed and agreed. Planning helps both manufacturers and buyers to save cost and also save time and minimize operation. So, sample Planning is an important factor in the garment industry.

2.7.5 Summary

Sampling is costly if not managed properly. For any factory to grow properly, samples have to be made with better quality because this is what will attract buyers to the factory and by this factory will get larger orders. So basically, sample is the heart of a factory to grow up financially. So proper care should be taken to Produce sample garments.

“Investigation of faults of sample garments”

CHAPTER 3

METHODOLOGY

“Investigation of faults of sample garments”

We have done our internship in Mosharraf apparel studio and we have the advantage to look into the different buyer’s comments and their different technical package, measurement sheet etc. We try to add different buyer’s documents in this report to find and what are the faults that generally happens in an order. Some of the documents are given bellow –

3.1 Buyer – Hangten

Technical package is a document where buyers provide information about the clothes they want from the factories. The documents contain information about how to make, construct and assemble garments.

BRANDED LIFESTYLE KOREA CORPORATION				D S G N R	Designer	Manager	General Manager	S R C H G	Country	Sample Making	Costing
TECHNICAL PACKAGE					김혜영					Korea	
TOP / INNER											
STYLE NO. 14380-031-610-06				FW 22							
SUPPLIER				FABRIC							
STYLE DES. GRAPHIC SERIES TEE				OUT SHELL				C100 21'S SINGLE 200G			
F.O.B PRC.		LANDED PRC.		DECO1.				RIB 1*1 SPAN RIB 330G			
RETAIL PRC.		G.P									
E.D.T (Y / M / D)											
REMARK				REGULAR . VALUE . PROMOTION							
["140 SIZE" STANDARD]											
Main L/B			Back Neck			DECO.1			1*1 Span Rib		
BODY			10mm Fabric Binding			2cm Double			High density Print.(1c)		
LO-FI			High density Print.(2c)			High density Print.(1c)			High density Print.(1c)		
DECO.1			1*1 Span Rib			5cm Double			Double Chain Stitch 2cm		
MAIN LABEL POSITION				CARE LABEL POSITION				* each body color, different graphic			
CENTER				CARE LABEL				High density Print(1c)			
INSERT SEWING				10cm				High density Print(2c)			
MAIN L/B				BOTTOM LINE				High density Print(2c)			

Figure 3 : Techpack

“Investigation of faults of sample garments”

Here buyers give correction about different defects in the production line like measurements problem, artwork problem, fabric construction problem etc.

Hangten teens		PRODUCTION REPORT	
STYLE NO. 14380-031-610	:2page	date.	2022-03-28
CORRECTION NOTES :	1st, PP	ok	
1. 사이즈 스펙 준수해서 작업하세요. 要上好工艺单尺寸. Size-spec compliance			
2. 재단시 원단결 돌아가지 않도록 주의해서 작업하세요. 裁面料时纹路要对好. (Please make sure that fabric grain is right when sewing)			
3. 실조시 잘못추어서 벌어지지않게 주의해서 작업하세요. 切线时要对好间距. 不要有宽窄的问题. (Please keep the stitch distance equal)			
4. 목 소매 시보리 작업시 텐션꼭확인후 작업하고, 목시보리 돌아가지 않도록 주의해서 작업하세요. 领子. 袖口. 罗纹弹性要确认好. 要注意罗纹不要变形. when working on rib for neck and sleeve, pls make sure to check tension and neck rib is not wrong.			
5. 어깨 넘김분 작업시 좌우평행나지 않도록 주의해서 작업하세요. 过肩分量左右要对称. (Please make sure that left/right are equal twhen you work on shoulder stitch)			
6. 어깨 작업시 가다 테이프 넣어서 작업하세요. 肩带要放好 put your shoulder work with tape.			
7. 완성쪽(몸판앞선, 소매앞선) 후레쉬지지 않게 작업하세요 完成时不要出现折叠现象(倒缝. 袖子拼缝) (Please work on body side line and sleeve side line without folding)			
8. 애리시보리 봉제시 완성쪽 남아서 물결치는 현상 없이 작업해주세요 When sewing neck rib, make to check wave part which is caused 领子罗纹完成时不要起浪.			
9.스티치 외줄상봉작업 해주세요(당길때 트어짐 주의) neck- pls make sure to work on one chain stitch.(when you pull it, be careful of tearing)			
10. 목라인 좌우 편차 주의 (패턴준수)领子曲线左右要对称. (按纸板) (Please make sure you check left and right of a neck and Raglan line are equal. based on the pattern)			
11. fabric direction should not be twisted or turned before/after washing.			
12. Artwork Q'TY (Please work on the edges neatly.)			

Figure 4: Buyers comments

“Investigation of faults of sample garments”

Here buyers give different sizes information. Factory have to follow the size specification to avoid measurement issues.

Fit Comment ~~Accepted~~

STYLE NO. 14380-031-610-06

SIZE SPEC								
PART	SIZE	130	140	150	160	170	RATIO	RMK
가장 BACK LENGTH			57 57.7	61	65	69	4	
가장 FRONT LENGTH								
가슴둘레 CHEST (ROUND)			98 ✓	103	108	113	5	
허리둘레 WAIST (ROUND)								
밑단둘레 BOTTOM (ROUND)			98 97.7	103	108	113	5	
어깨넓이 SHOULDER WIDTH (STRAIGHT)			45 ✓	47	49	51	2	
소매장 / 화장 A - SET IN B - RAGLAN SLEEVE LENGTH			48 -0.6	51.5	55	58.5	3.5	
양홀 ARMHOLE (STRAIGHT)			20 ✓	21	22	23	1	
소매홀넓이 UPPER ARM WIDTH			38 -0.4	40	42	44	2	
소매단 A - SLEEVE BOTTOM (ROUND) / B - CUFF								
소매단 A - SLEEVE BOTTOM (ROUND) / B - CUFF (RIB)			16 -0.3	16.8	17.6	18.4	0.8	
영폭(목넓이) NECK WIDTH			18 ✓	18.6	19.2	19.8	0.6	
앞목길이 FRONT NECK DROP			6.5 ✓	6.8	7.1	7.4	0.3	
소매단길이 A - SLEEVE RIB B - CUFF LENGTH	5		5 ✓	5	5.5	5.5		
밑단합필리 Bottom Rib Length								
목리본길 Neck Binding Length	2		2 ✓	2	2.3	2.3		
옆드림 SIDE VENT								
받지길								
모자길 Hood Length								
모자폭 Hood Width								
앞요크넓이 FRONT YOKE WIDTH								
뒤요크넓이 BACK YOKE WIDTH								
주머니입구 POCKET ENTRANCE								
주머니길 POCKET LENGTH								
주머니위치 POCKET POSITION								
옆드림 SIDE VENT								
후드넓이 FLAP WIDTH								
후드길 FLAP WIDTH								
자수 / 나방 EMB. / PRINT (A/B)								

21/03/22
PP Sample sent
M/L P style check
Inseted
21/03/22

MATERIAL DETAILS											
ITEM	CODE	SIZE	COLOR	Q'TY	POSITION	ITEM	CODE	SIZE	COLOR	Q'TY	POSITION
SHOULDER TAPE		5mm Wid	BODY MATCH		SHOULDER						
STITCH	60S/3H	1" = 11-12st	BODY MATCH								
ARTWORK	Emb		2color	1EA	FRONT						
	print		1color	1EA	FRONT						
* each body color, different graphic											
LABEL	MAIN	HTML-02(P)	BLACK	1EA							
	CARE	HTCL-01		1EA							
	POINT										
TAG	MAIN	HTMT-01		1EA							
	VALUE										
	PRICE	HTPT-01		1EA							
OTHERS											

Hangten
teens

Figure 5: Measurement sheet

“Investigation of faults of sample garments”

Hangten reens		PRODUCTION REPORT				
Approval Sample <input type="checkbox"/> Preproduction Sample <input type="checkbox"/> STYLE NO. 14380-031-610 FACTORY. PEAK DESIGNER. Emily :Ipage DATE. 2022-03-15 1st, QC ok		Designer.	Chief des.	COO		
		김혜정 Emily				
		Pattern	QC	Supplier		
		JSW				

SIZE SPEC	SIZE 11			SIZE 15			REMARK
	OR	QC	ER	OR	QC	ER	
기장 BACK LENGTH	57	57	0				
기장 FRONT LENGTH							
가슴둘레 CHEST (ROUND)	98	98	0				
허리둘레 WAIST (ROUND)							
밑단둘레 BOTTOM (ROUND)	98	98	0				
어깨넓이 SHOULDER WIDTH (STRAIGHT)	45	45.5	0.5				
소매장 / 화장 A - SET IN B - RAGLAN SLEEVE LENGTH	48	48	0				
암홀 ARMHOLE (STRAIGHT)	20	20.5	0.5				
소매통둘레 UPPER ARM (ROUND)	38	38	0				
소매단 A - SLEEVE BOTTOM (ROUND) / B - CUFF	16	16	0				
암폭(목넓이) NECK WIDTH	18	18	0				
목둘레 NECK CIRCUMFERENCE							
앞목깊이 FRONT NECK DROP	6.5	6	-0.5				
소매단길이 A - SLEEVE RIB B - CUFF LENGTH	5	5.3	0.3				
밑단립길이 Bottom Rib Length							
목Rib길이 Neck (a)rib/(b)Binding Length	2	2	0				
삼각넓이							
삼각길이							
모자길이 Hood Length							
모자폭 Hood Width							
앞요크넓이 FRONT YOKE WIDTH							
뒤요크넓이 BACK YOKE WIDTH							
주머니입구폭 POCKET ENTRANCE WIDTH							
주머니길이 POCKET LENGTH							
주머니위치 POCKET POSITION							
옆트임 SIDE SLIT							

Figure 6: Measurement sheet

“Investigation of faults of sample garments”

This is the latest production correction sheet where buyers add few more production defects through their comments.

Hanoten teens		PRODUCTION REPORT	
STYLE NO. 14380-031-610	:3page	date.	2022-03-15
CORRECTION NOTES :	1st, QC	ok	

15. Artwork position

DUSTY BLUE(295)

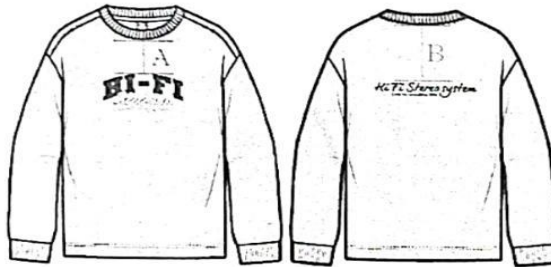

- A. 6.5 cm from center front line to print. (+/- 0.3)
- B. Match to center Back line. 12 cm from Back neck point to print. (+/- 0.5)

LINEN GREEN (382)

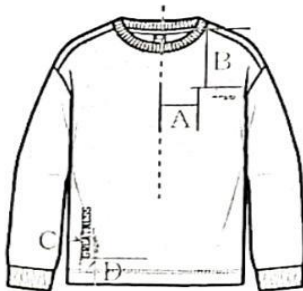

- A. 0.4 cm from center front line to print. (+/- 0.3)
- B. 1.4 cm from side neck point to print. (+/- 0.5)
- C. 3 cm from side seam. (+/- 0.5)
- D. 6.5 cm from bottom. (+/- 0.5)

Figure 7: Buyers comments

“Investigation of faults of sample garments”

This is the final size specification sheet to check out final product.

STYLE NO. 14380-031-610-06

SIZE SPEC								
PART	SIZE	130	140	150	160	170	RATIO	RMK
기장 BACK LENGTH			57.5	61	65	69	4	
기장 FRONT LENGTH								
가슴둘레 CHEST (ROUND)			98	103	108	113	5	
허리둘레 WAIST (ROUND)								
밑단둘레 BOTTOM (ROUND)			98	103	108	113	5	
어깨넓이 SHOULDER WIDTH (STRAIGHT)			45	47	49	51	2	
소매장/허리 A - SET IN B - RAGLAN SLEEVE LENGTH			48	51.5	55	58.5	3.5	
팔홀 ARMHOLE (STRAIGHT)			20	21	22	23	1	
소매통넓이 UPPER ARM WIDTH			38	40	42	44	2	
소매단 A - SLEEVE BOTTOM (ROUND) / B - CUFF								
소매단 A - SLEEVE BOTTOM (ROUND) / B - CUFF (RIB)			16	16.8	17.6	18.4	0.8	
앞목(목넓이) NECK WIDTH			18	18.6	19.2	19.8	0.6	
앞목길이 FRONT NECK DROP			6.5	6.8	7.1	7.4	0.3	
소매단길이 A - SLEEVE RIB B - CUFF LENGTH	5		5	5	5.5	5.5		
밑단입깃이 Bottom Rib Length								
목리본길이 Neck (rib) Binding Length	2		2	2	2.3	2.3		
옆트임 SIDE VENT								
삼각길이								
모자길이 Hood Length								
모자폭 Hood Width								
앞보크넓이 FRONT YOKE WIDTH								
뒤보크넓이 BACK YOKE WIDTH								
주머니입구 POCKET ENTRANCE								
주머니길이 POCKET LENGTH								
주머니위치 POCKET POSITION								
옆트임 SIDE VENT								
후디넓이 FLAP WIDTH								
후디길이 FLAP WIDTH								
자수 / 나일 EMB / PRINT (A*B)								

MATERIAL DETAILS											
ITEM	CODE	SIZE	COLOR	Q'TY	POSITION	ITEM	CODE	SIZE	COLOR	Q'TY	POSITION
SHOULDER TAPE		5mm Wld	BODY MATCH		SHOULDER						
STITCH	60S/3H	1" = 11-12st	BODY MATCH								
ARTWORK	Emb		2color	1EA	FRONT						
	print		1color	1EA	FRONT						
			* each body color, different graphic								
LABEL	MAIN	HTML-02(P)	BLACK	1EA							
	CARE POINT	HTCL-01		1EA							
	MAIN	HTMT-01		1EA							
TAG	VALUE										
	PRICE	HTPT-01		1EA							
OTHERS											

HONGTEN
10013

Figure 8: Final measurement sheet

“Investigation of faults of sample garments”

This is technical package figure to check out all the information buyers given is okay with the final product or not.

BRANDED LIFESTYLE KOREA CORPORATION TECHNICAL PACKAGE TOP / INNER STYLE NO. 14380-031-610-06 FW 22				D S I G N E R 김혜정 Emily	Designer Manager General Manager	S R C E N E R Korea	Country Sample Making Coating
SUPPLIER		FABRIC					
STYLE DES. GRAPHIC SERIES TEE		OUT SHELL C100 21'S SINGLE 200G					
F.O.B PRC.		LANDED PRC.		DECO1. RIB 1·1 SPAN RIB 330G			
RETAIL PRC.		G.P.					
E.D.T (Y / M / D)		/ /					
REMARK		REGULAR . VALUE . PROMOTION					

["140 SIZE" STANDARD]

* each body color, different graphic

HANGTEN
Teens

Figure 9: Techpack

“Investigation of faults of sample garments”

This figure shows the measurement sheet comments which is okay according to buyer.

PAGE
2

PRE PRODUCTION SAMPLE COMMENTS			
MEASUREMENTS			
	Measurements	M	DEV
A	Front length fr HPS	69	1
B	Back length fr HPS	71	1
C	1/2 chest	54	0
D	1/2 waist, 44 cm fr HPS	54	0
E	1/2 bottom	54	1
F	Shoulder across	46	-0.5
G	Armhole depth fr. HPS	26.5	-0.5
H	1/2 neck width seam to seam	21.5	0
I	Sleeve length fr Neck Seam	80	0
J	1/2 bicep	19	-0.5
K	1/2 elbow	15	1
L	1/2 sleeve end	10	0
M	1/2 sleeve 2cm above rib	11	-0.5
N	Neck drop front	9	-0.5
O	Neck drop back	3	-0.5
P	Collar height	6	0
Q	Chest Pocket Length	15	0
R	Placement Chest pocket fr CF	3.5	0

OK to keep as sample
OK to keep as sample

OK

Figure 11: Measurement sheet

“Investigation of faults of sample garments”

This figure also shows buyers pp comments. Here buyers find some problems in workmanship but gives green signal for proceeding.

PAGE
3

PRE PRODUCTION SAMPLE COMMENTS	
SHAPE AND FIT	
OK	
WORKMANSHIP	
<p>Pls see comments on thread above</p> <p>Pls use approved black piping instead of grey</p> 	
OTHER COMMENTS	
No other comments	
CONCLUSION	
OK TO PROCEED TO PP SAMPLE:	Yes if following above,
Best Regards, Elin	

Figure 12: Pp comments

“Investigation of faults of sample garments”

This figure shows the updated measurement sheet buyers sent it to the factory.

PP Sample

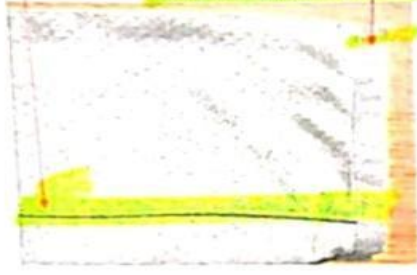
MS WARM UP JACKET						
Measurements	S	(M)	L	XL	XXL	Comments
Front length fr HPS	67	69 ✓	71	73	75	
Back length fr HPS	69	71 ✓	73	75	77	Upd 221017
1/2 chest	51	54 ✓	57	60	63	Upd 221017
1/2 waist, 44 cm fr HPS	51	54 ✓	57	60	63	Upd 221017
1/2 bottom	51	54 ✓	57	60	63	Upd 221017
Shoulder across	44	46 ✓	48	50	52	
Armhole depth fr HPS	25.5	26.5 ✓	27.5	28.5	29.5	
1/2 neck width seam to seam	21	21.5 ✓	22	22.5	23	
Sleeve length fr neck seam	78	80 ✓	82	84	86	Upd 221017
1/2 bicep	18	19 ✓	20	21	22	
1/2 elbow	14.25	15 ✓	15.75	16.5	17.25	
1/2 sleeve end	9.5	10 ✓	10.5	11	11.5	
1/2 sleeve 2 cm above rib	10.5	11 ✓	11.5	12	12.5	
Neck drop front	8.5	9 ✓	9.5	10	10.5	
Neck drop back	3	3 ✓	3	3	3	
Collar height	6	6 ✓	6	6	6	
Collar length at top	42	43.5	45	46.5	48	Removed 221017
Chest pocket length	15	15 ✓	15	15	15	
Placement chest pocket fr CF	3.5	3.5 ✓	3.5	3.5	3.5	

Figure 13: Measurement sheet

“Investigation of faults of sample garments”

Here buyers add some others comment to remove others faults of sampling.

FORM
1

FIT SAMPLE COMMENTS	
<p>DATE: 2022-10-13</p> <p>ORDER: 19917</p> <p>STYLE: MS Warm-Up</p> <p>ART.NO: 15198</p> <p>SIZE: M</p> <p>COLOUR: Available</p>	
FABRIC / QUALITY	
<p>QUALITY: OK ✓</p> <p>COLOUR: Available</p> <p>WASH: Not tested ✓</p>	
LABELS	
<p>HANG TAG: Missing ✓</p> <p>BARCODE: Missing</p> <p>MAIN/SIZE PRINT: OK ✓</p> <p>CARE LABEL: Placement OK ✓</p> <p>ADD CARE LABEL: Placement OK ✓</p>	
TRIMS	
<p>ZIPPER: OK ✓</p> <p>ZIPPULLER: OK ✓</p> <p>NECKTAPE: Available</p> <p>COLLAR: Remove piping ✓ <i>ok</i></p> <p>THUMBHOLE: Remove ✓ <i>ok</i></p> <p>ARROW PRINT: OK</p> <p>CHINGUARD: OK</p>	

19/10/22

Fit Comments Received

① Approved
19/10/22

Figure 14: Buyers comments

“Investigation of faults of sample garments”

Here we can see another comment to remove a specific design of the garments.

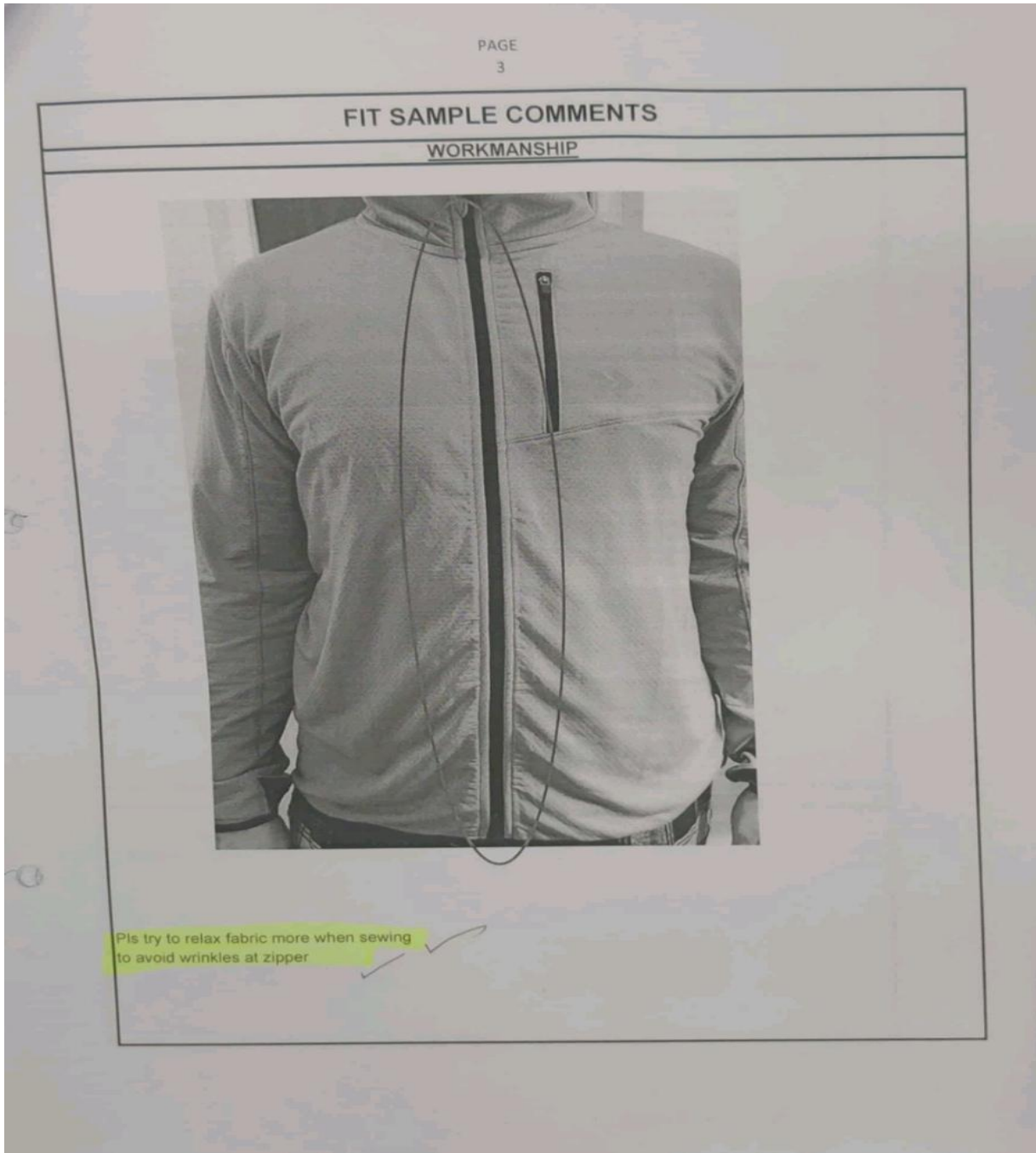

Figure 15: Buyers comments

“Investigation of faults of sample garments”

This figure also shows some specific defects buyers identified and want to be removed from final product.

PAGE
4

FIT SAMPLE COMMENTS	
OTHER COMMENTS	
	
<p>Pls remove thumbhole ✓ Pls remove piping at collar. ✓ See upd sketch. ✓</p>	
CONCLUSION	
<p>OK TO PROCEED TO PP SAMPLE: Best Regards,</p>	<p>Pls send 2fit with comments above, ✓ Thank you for good first sample ✓</p>

Figure 16: Buyers comment

“Investigation of faults of sample garments”

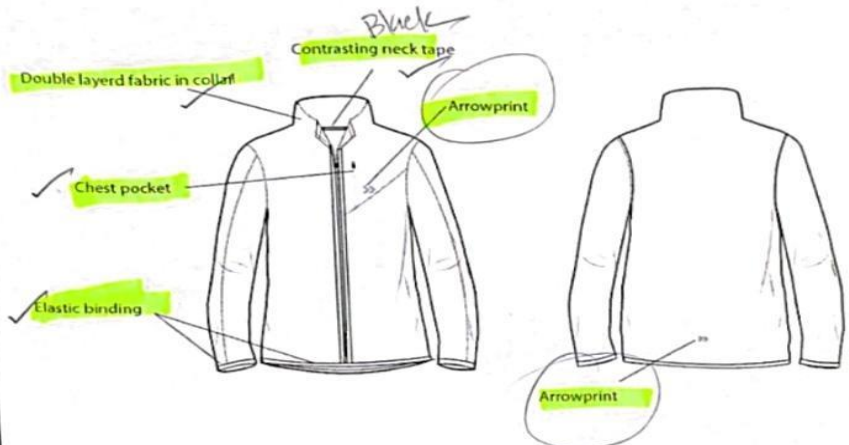
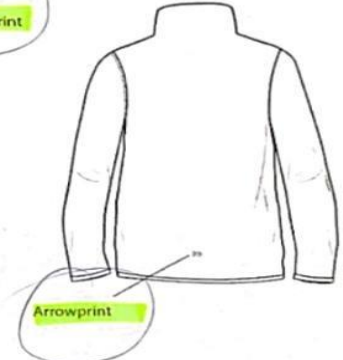
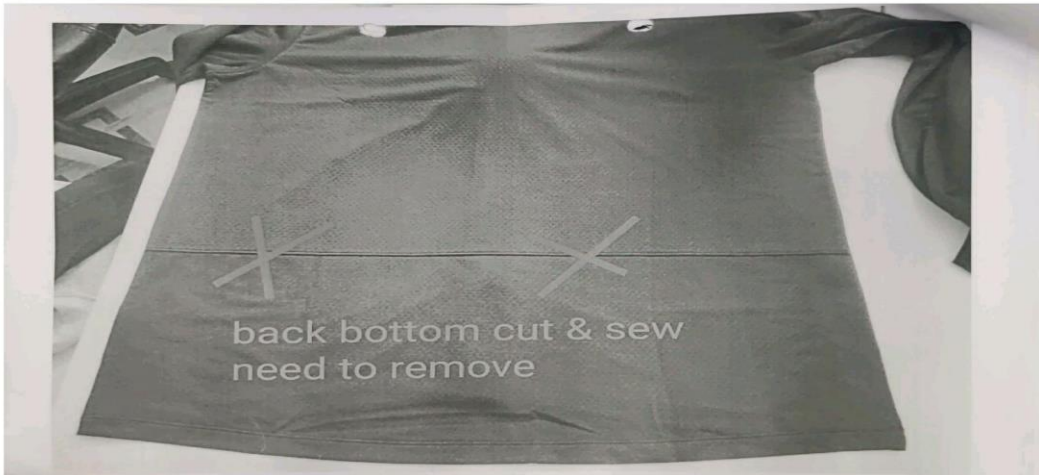

Figure 17: Specific defects

“Investigation of faults of sample garments”

This is the final measurement sheet by which the factory will match the final product.

MS WARM-UP JACKET							
							
	Measurements	S	M	L	XL	XXL	Comments
A	Front length, fr HPS	67	69	71	73	75	
B	Back length fr HPS	72	74	76	78	80	
C	1/2 chest	52	55	55 X	55	55	S
D	1/2 waist, 44 cm fr HPS	52	55	55 X	55	55	S
E	1/2 bottom	52	55	58	61	64	
F	Shoulder across	44	46	48	50	52	NEW
G	Armhole depth fr. HPS	25,5	26,5	27,5	28,5	29,5	
H	1/2 neck width seam to seam	21	21,5	22	22,5	23	
I	Sleeve length fr Neck Seam	80	82	84	86	88	
J	1/2 bicep	18	19	20	21	22	
K	1/2 elbow	14,25	15	15,75	16,5	17,25	
L	1/2 sleeve end	9,5	10	10,5	11	11,5	
M	1/2 sleeve 2cm above rib	10,5	11	11,5	12	12,5	
N	Neck drop front	8,5	9	9,5	10	10,5	
O	Neck drop back	3	3	3	3	3	
P	Collar height	6	6	6	6	6	
Q	Chest Pocket Length	15	15	15	15	15	
R	Placement Chest pocket fr CF	3,5	3,5	3,5	3,5	3,5	
157.							

Handwritten signature and date: 10/8/22

Figure 18: Measurement sheet

3.3 Buyer – Ducati

This figure shows the measurement sheet of the buyers. Where different styles and size specifications are given.

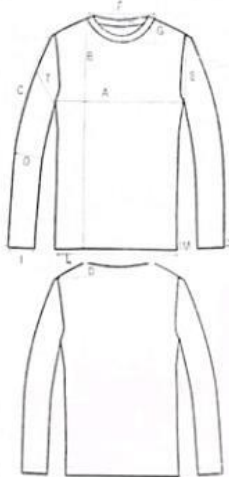
DUCATI Style DA636		KIDS FULL SLEEVE T-SHIRT				TOLERANCE	
	7/8	9/10	11/12	13/14			
A Half Chest	36	39	42	45	1		
B Front Length from hps	48	52	56	60	1		
C Sleeve Length from Shoulder	44	48	52	57	1		
D Shoulder	31	33	35	37	0.5		
E Armhole (measured straight)	15	16	17	18	0		
F Back Neck Width	16	16.5	17	17.5	0		
G Front Neckdrop from hps	7.5	8	8.5	9	0		
H Collar Height	1.5	1.5	1.5	1.5	0		
I Sleeve Cuff Width at Cuff Edge	9	9.5	10	10.5	0		
L Bottom Width Relaxed	36	39	42	45	1		
M Hem Height	2	2	2	2	0		
N Sleeve Hem Height	2	2	2	2	0		
O Sleeve Width at 24 cm from armhole	11	11.5	12	12.5	0		
T Bicep	13	14	15	16	0		
Print position from collar excluding rib	5.5	6	6	6.5	0		

PROTO	PP SAMPLE
	

Figure 19: Measurement sheet

“Investigation of faults of sample garments”

UPDATE ON 27.09.22							
DUCATI KIDS ZIP JACKET SPEC STYLE DA639							
Boy's Full Zip Hoody				S	M	L	XL
MA	MEASUREMENTS	Tol. +/-	GRADE RULES	7/8	9/10	11/12	13/14
A	FRONT LENGTH FROM HPS	1	4/5/4/2	52	57	62	66
B	1/2 CHEST	1	2/3/4/3	40	43	46	49
D1	1/2 BOTTOM WIDTH BEFORE RIB	1	2/3/4/3	38	41	44	47
D2	1/2 BOTTOM WIDTH RIB RELAX	1	2/3	33	36	39	42
D3	BOTTOM HEIGHT	0	/	6	6	6	6
E	SHOULDER TO SHOULDER	1	2.5	33.5	36	38.5	41
F1	SLEEVE LENGTH FROM NECK POINT	1	4/5/3	57.0	62.0	67.0	72.0
G	1/2 ARMHOLE	0.5	1.5/1/2	17.5	18.5	19.5	20.5
H	1/2 BICEPS	0.5	1	15.5	16.5	17.5	18.5
J	1/2 SLEEVE OPENNING	0.5	/	8	8	9	9
J3	SLEEVE HEIGHT	0	/	6	6	6	6
X1	HOOD HEIGHT FROM HPS	0.5	/	31	31	32	32
X2	HOOD WIDTH	0.5	0.5	24	24.5	25	25.5
Y1	NECK OPENNING	0.5	0.5	18	18.5	19	19.5
Y2	FRONT NECK DROP FROM HPS	0.5	/	6.5	6.5	7.5	7.5
Y3	BACK NECK DROP FROM HPS	0	0	1.5	1.5	1.5	1.5
Q1	POCKET OPENNING	0.5	0.5	12.5	13	13.5	14
Q2	POCKET HEIGHT	0	1	17	18	19	20
Q3	POCKET HEM HEIGHT	0	0	2	2	2	2
Q4	MAXIMUM POCKET WIDTH	0.5	1	26.5	27.5	28.5	29.5
Q5	UPPER POCKET WIDTH	0.5	1	17.5	18.5	19.5	20.5
Q6	LOWER POCKET WIDTH	0.5	1	23	24	25	26
Q7	SIDE POCKET HEIGHT	0.5	0.5	5.5	6	6.5	7
	Collar Height			5.5	5.5	5.5	5.5

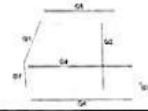

27
25/10/22



Figure 20: Measurement sheet

“Investigation of faults of sample garments”

This figure shows the product package of buyers which gives details information about the product.

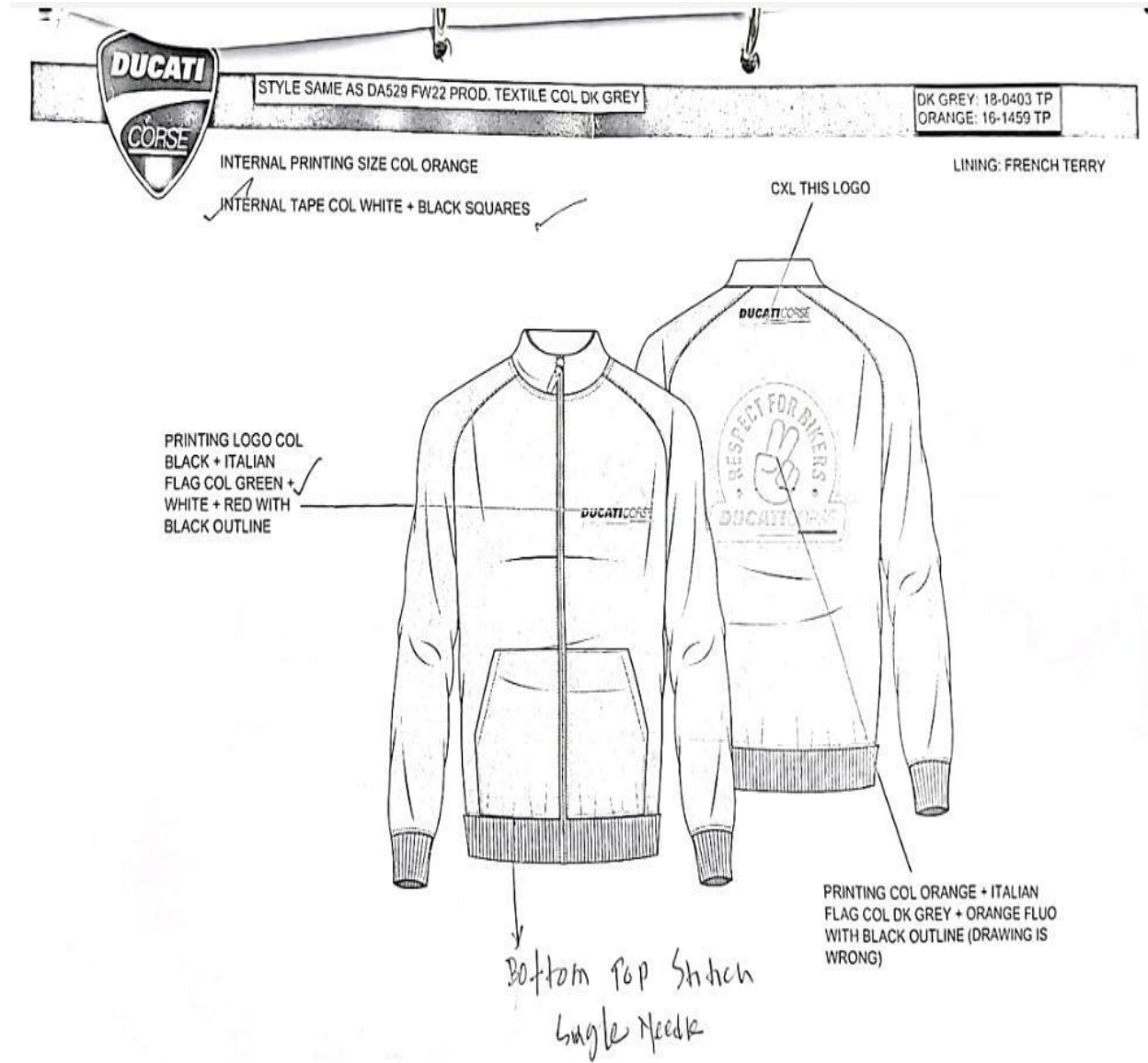

Figure 21: Techpack

“Investigation of faults of sample garments”

This is the final measurement sheet. Where we can see "m" size is given as master size.

 MENS HOODIE REGULAR STYLE: DA408							
MARKS	MEASUREMENTS	GRADE RULE	S	M	L	XL	2XL
A	LENGTH	2	70	72	74	76	78.0
B	CHEST	3/2	52	55	58	61	64.0
F	BOTTOM	3/2	48	51	54	57	60.0
D	BOTTOM RIB	2	41	43	45	47	49.0
E	SHOULDER TO SHOULDER	3/2	42	45	48	51	54.0
J	SLEEVE LENGTH	3/2	84	87	90	93	96.0
I	ARMHOLE	1	23	24	25	26	27.0
P	NECK OPENING	0.5	21	21.5	22	22.5	23.0
V	BOTTOM SLEEVE	1	11	12	13	14	15.0
M	FRONT NECK DROP FROM HPS	0.5	9	9.5	10	10.5	11.0
K	CUFF OPENING	0.5	9	9.5	10	10.5	11.0
O	CUFF HEIGHT	0	6	6	6	6	6.0
L	BOTTOM HEIGHT	0	6	6	6	6	6.0
J1	BICEPS	1	20	21	22	23	24.0
J2	ELBOW	1	15	16	17	18	19.0
MARKS	HOOD & POCKET MEASUREMENTS	GRADE RULE	S	M	L	XL	2XL
M1	HOOD HEIGHT	0.5	36	36.5	37	37.5	38.0
M2	HOOD WIDTH	0.5	25	25.5	26	26.5	27.0
Q2	POCKET HEIGHT	1	22	23	24	25	26.0
Q1	POCKET OPENING	0.5	14	14.5	15	15.5	16.0
G3	POCKET HEM HEIGHT	0	2	2	2	2	2.0
Q4	UPPER POCKET WIDTH	1	20	21	22	23	24.0
Q5	MAXIMUM POCKET WIDTH	1	31	2	33	34	35.0
Q6	LOWER POCKET WIDTH	1	26	27	28	29	30.0
**	DRAWCORD LENGTH VISIBLE	0	20	20	20	20	20.0

Figure 22: Measurement sheet

“Investigation of faults of sample garments”

This figure shows buyers pp comments in which buyers reflects the faults in pre-production sample.

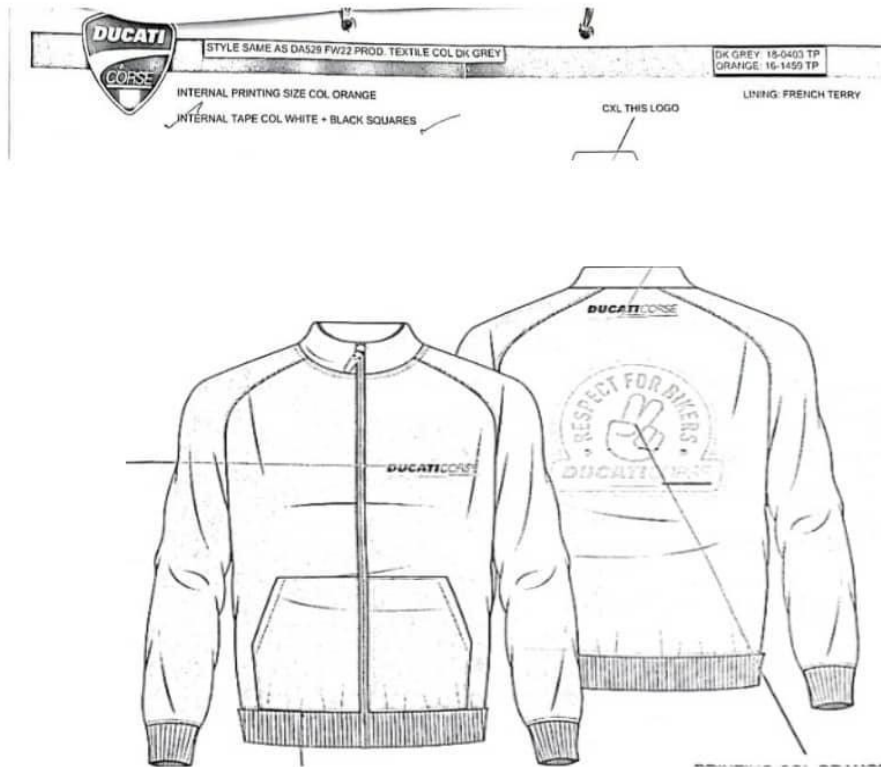

Pp comments :

- 1.problem in fitting for M,L size
2. Measurement problem
3. Art work should be 3 cm below.
- 4.Art work print showed be more brighter.

Figure 23: Buyers comments

“Investigation of faults of sample garments”

This is also the final measurement sheet by which factory will match the final product.

 T-SHIRT DA402, DA502, DA600, DA602, DA604, DA605, DA606, DA608, SC602, SC604, SC606, SC608						
Sourcing Size TOP	XS	S	M	L	XL	2XL
A Body width	50.0	52.0	54.0	56.0	58.0	60.0
B Body length	68.0	70.0	72.0	74.0	77.0	80.0
C Armhole	20.5	21.5	22.5	23.5	24.5	25.5
C1 Muscle	16.5	17.5	18.5	19.5	20.5	21.5
C2 Muscle position from under armhole	1.5	1.5	1.5	1.5	1.5	1.5
*F Total shoulder width	42.5	44.0	45.5	47.0	48.5	50.0
F1 Shoulder drop	2.0	2.0	2.0	2.0	2.0	2.0
G3 Only short sleeve length	19.5	20.5	21.5	22.5	23.5	24.5
H Sleeve opening	14.5	15.5	16.5	17.5	18.5	19.5
J Bottom width	48.0	50.0	52.0	54.0	56.0	58.0
K1 Min meas of stretched neck opening	31.0	31.0	31.0	31.0	31.0	31.0
K Neck opening	17.5	18.0	18.5	19.0	20.0	20.5
L Front neck depth	9.0	9.0	9.5	9.5	10.5	10.5
L1 Back neck depth	1.8	1.8	1.8	1.8	1.8	1.8
N Neck height	2.0	2.0	2.0	2.0	2.0	2.0

CS CamScanner

 DUCATI MENS LS SWEAT SHIRT, Style - DA616, DA670.						
Sourcing Size TOP	XS	S	M	L	XL	2XL
A Body width	49.0	52.0	55.0	58.0	61.0	64.0
B Body length	66.0	68.0	70.0	72.0	75.0	78.0
C Armhole	21.5	22.5	23.5	24.5	25.5	26.5
C1 Muscle	18.5	19.5	20.5	21.5	22.5	23.5
*F Total shoulder width	42.3	44.2	46.1	48.0	49.9	51.8
F1 Shoulder drop	2	2	2	2.0	2	2.0
G2 Only sleeve length	62.5	64.0	65.5	67.0	68.5	70.0
H1 Cuff opening	9.0	9.0	10.0	10.0	11.0	12.0
I Cuff height	6.0	6.0	6.0	6.0	6.0	6.0
IA Forearm position	15.0	15.0	15.0	15.0	15.0	15.0
I1 Forearm	14.0	14.0	15.0	16.0	17.0	18.0
J Bottom rib width	37.0	40.0	43.0	46.0	49.0	52.0
J Bottom width	44.0	47.0	50.0	53.0	56.0	59.0
J1 Bottom rib height	6.0	6.0	6.0	6.0	6.0	6.0
K Neck opening	16.5	17	17.5	18.0	18.5	19.0
K1 Min meas of stretched neck opening	31.0	31.0	31.0	31.0	31.0	31.0
L Front neck depth	9.0	9.0	9.5	9.5	10.0	10.5
L1 Back neck depth	1.8	1.8	1.8	1.8	1.8	1.8
N Neck height	2.0	2.0	2.0	2.0	2.0	2.0

Figure 24: Measurement sheet

“Investigation of faults of sample garments”

3.4 Buyer – Best & Less

Here in this figure, we can see the buyers given product package where buyers give information about fabric, trims and accessories.

Style Details

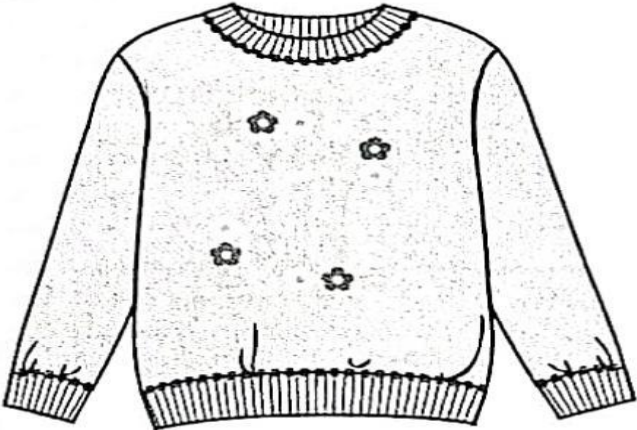

Style Name	GR0331 GR Print Sweater
Buyer	Natasha Stone
Brand	Mini Mango
Sizes	8-16

FABRIC AND TRIMS

Main Fabric	60% Cotton / 40% Polyester Fleece
Fabric Construction	Knit
Fabric Weight	260gsm
Trims	2x2 Rib

QA

Warning Labels	SW4
Warning Labels Images	
SW4	
Care Labels	1D
Care Labels Images	
<p>PLEASE GENTLE MACHINE WASH SEPARATELY FROM OTHERS DO NOT SOAP / DO NOT BLEACH LINE DRY / DO NOT DRY DO NOT IRON / DO NOT STEAM PRESS FROM REVERSE SIDE FOR BEST RESULTS DO NOT DRY CLEAN</p>	

Final Inspection

ACCESSORIES

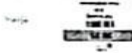
Label Type	Printed Label
Hangers	472ONS
Hangers Images	
	
Hanger Supplier	
Packaging	Polybag
Ticketing	MINI-TGX-NP
Ticketing Images	
	
Swing Ticket Position	THROUGH INNER BACK LABEL

05/11/22
 PP comments Reemed
 Purple only

Figure 25: Techpack

“Investigation of faults of sample garments”

This is the measurement sheet which gives information about different sizes.

Best & Less GR0331 GR Print Sweater GR0331 - Size spec Draft-Sample 04-11-2022, 11:39

POMs *pp Sample*

POM	Description	Tol (-)	Tol (+)	8	9	10	12	14	16	Comment
A06	Chest Circ. - 3cm below U/Arm	0.00	0.00	90.00	92.50	95.00	100.00	105.00	110.00	
B01	Waist Circ.	-2.00	2.00	85.00	87.50	90.00	95.00	100.00	105.00	
D26	Hem Circ. 3 cm above Basque seam	-1.00	1.00	85.00	87.50	90.00	95.00	100.00	105.00	
D11	Hem Circ. - at Rib edge	-0.50	0.50	71.00	73.50	76.00	81.00	86.00	91.00	
E120	Top Length - HSP to hem	-1.00	1.00	52.00	54.00	56.00	59.00	62.00	64.00	
F05	Across Shoulder (Extended)	-1.00	1.00	47.50	48.75	50.00	52.50	55.00	57.50	
G01	Shoulder Drop	-0.50	0.50	4.00	4.00	4.00	4.00	4.00	4.00	
H01	Underarm Level - from HSP	-1.00	1.00	23.00	23.50	24.00	25.00	26.00	27.00	
I33	Across Front - Mid Armhole (Extended)	-0.50	0.50	45.50	46.75	48.00	50.50	53.00	55.50	
J23	Neck Width - seam to seam	-0.50	0.50	18.00	18.50	18.50	19.00	19.50	20.00	
J24	Front Neck Drop - HSP to seam	0.00	0.00	7.50	8.00	8.00	8.50	9.00	9.50	
J25	Back Neck Drop - HSP to seam	0.00	0.00	2.50	2.50	2.50	2.50	2.50	2.50	
J30	Neck Band Width	-0.50	0.50	2.00	2.00	2.00	2.00	2.00	2.00	
JMIN	Neck Circ. - MIN Stretched	-0.50	0.50	58.00	58.00	58.00	58.00	60.00	60.00	
K11	Sleeve Length - from Shoulder Point - Long (Extended)	-0.50	0.50	40.00	41.00	42.00	45.00	48.00	49.00	
L01	Upper Arm Circ. - at U/Arm	-1.00	1.00	38.00	39.00	40.00	42.00	44.00	46.00	
M06	Undersleeve Length (Extended) - Long	-0.50	0.50	38.00	39.00	40.00	43.00	46.00	47.00	
N23	Sleeve Circ. 3 cm above cuff seam	-0.50	0.50	20.00	20.50	21.00	22.00	23.00	24.00	
N04	Sleeve Opening Circ. - Long	-1.00	1.00	17.00	17.50	18.00	19.00	20.00	21.00	
N24	Sleeve Cuff Depth	-0.50	0.50	7.00	7.00	7.00	7.00	7.00	7.00	
N38	Basque Depth	-0.50	0.50	7.00	7.00	7.00	7.00	7.00	7.00	

Displaying 21 results Units: CM Grade Rule Display: Absolute

14/11/22
pp Sample sent
Pink Sample size 10+16

29/12/22
pp Sample sent
ChenVesler Head + F (Pink)

29/12/22

Figure 26: Measurement sheet

“Investigation of faults of sample garments”

This figure shows the workmanship defects though buyer’s comment. Also shows this style pp sample is approved.

GR0331 - PP Purple Rose

Best & Less GR0331 GR Print Sweater PP Approved 04-11-2022, 11:38



Supplier: Centro Tex Limited
 Base Size: 10
 Garment Tech: Denise Currie
 Workmanship Comments: Neck - 2 cm wide 2x2 Cotton/elastane Rib with single needle neck stitch - refer photo
 8mm Bind - internal back neck tape
 clean finish basque and cuff (No stitching)

Outcome: Block referenced W22GL019
 Approved

Spec

Evaluation by Sample

POM	Description	Tol (-)	Tol (+)	PP-Centro Tex Limited-Purple Rose-10			Comment	Review Comment
				Target	Actual	Revised		
A06	Chest Circ. - 3cm below U/Arm	0.00	0.00	95.00		95.00		measured well overall
B01	Waist Circ.	-2.00	2.00	90.00		90.00		
D26	Hem Circ. 3 cm above Basque seam	-1.00	1.00	90.00		90.00		
D11	Hem Circ. - at Rib edge	-0.50	0.50	76.00		76.00		
E120	Top Length - HSP to hem	-1.00	1.00	56.00		56.00		
F05	Across Shoulder (Extended)	-1.00	1.00	50.00		50.00		
G01	Shoulder Drop	-0.50	0.50	4.00		4.00		
H01	Underarm Level - from HSP	-1.00	1.00	24.00		24.00		
I33	Across Front - Mid Armhole (Extended)	-0.50	0.50	48.00		48.00		
J23	Neck Width - seam to seam	-0.50	0.50	18.50		18.50		
J24	Front Neck Drop - HSP to seam	0.00	0.00	8.00		8.00		
J25	Back Neck Drop - HSP to seam	0.00	0.00	2.50		2.50		
J30	Neck Band Width	-0.50	0.50	2.00		2.00		
JMIN	Neck Circ. - MIN Stretched	-0.50	0.50	58.00		58.00		
K11	Sleeve Length - from Shoulder Point - Long (Extended)	-0.50	0.50	42.00		42.00		
L01	Upper Arm Circ. - at U/Arm	-1.00	1.00	40.00		40.00		
M06	Undersleeve Length (Extended) - Long	-0.50	0.50	40.00		40.00		

Units: CM

Displaying 1 - 17 of 21 results

Figure 27: Buyers comments

“Investigation of faults of sample garments”

This figure shows measurement sheet and different pp comments of buyers where different defects are found underlined by buyer.

GR0331 - PP Purple Rose
Best & Less
GR0331 GR Print Sweater
PP Approved 04-11-2022, 11:38

Evaluation by Sample

POM	Description	Tol (-)	Tol (+)	PP-Centro Tex Limited-Purple Rose-10			Comment	Review Comment
				Target	Actual	Revised		
N23	Sleeve Circ. 3 cm above cuff seam	-0.50	0.50	21.00		21.00		
N04	Sleeve Opening Circ. - Long	-1.00	1.00	18.00		18.00		
N24	Sleeve Cuff Depth	-0.50	0.50	7.00		7.00		
N38	Basque Depth	-0.50	0.50	7.00		7.00		

Displaying 18 - 21 of 21 results

Units: CM

CS CamScanner

GR0331 - PP Purple Rose
Best & Less
GR0331 GR Print Sweater
PP Approved 04-11-2022, 11:38

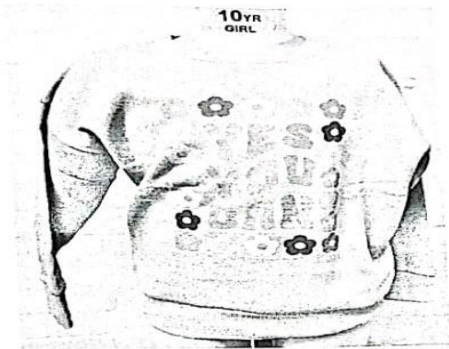

Denise Currie 11:38
COMMENTS - PP

Fit
1. Measured well

Workmanship
1. Made well thanks

Labelling and Testing
1. Fabric Report - Received and Accepted
2. Care Instruction - correct
3. Swing tickets - missing
4. Placement print report - received and accepted

Supplier responsible to ensure All Labels/swingtags are correct and attached in Bulk

Outcome
Approved to Production
Thanks Denise 4/11/2022

Figure 28: Buyers comments

“Investigation of faults of sample garments”

This figure shows workmanship defects and measurement sheet.

GR0341 - Initial

Best & Less GR0341 GR Zip Front Sweat Initial Approved 28-11-2022, 12:07

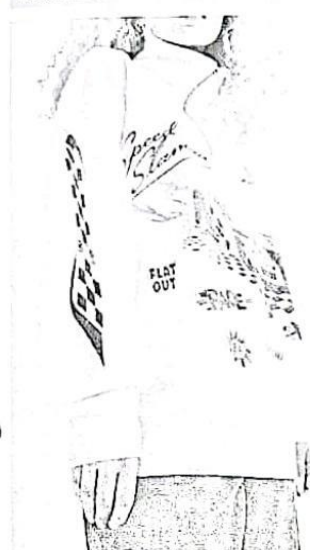

Spec

Supplier: Centro Tex Limited

Base Size: 10

Garment Tech: Denlse Currie

Workmanship Comments: Zip front with High collar + Envelope facing ✓
 8mm - Internal back neck bind ✓
 Functional zip front with Ring puller ✓
 Cuff and Basque 2x2 Cotton/elastane rib ✓
 Single needle stitch on neck + cuffs + basque ✓

Outcome: ✓ Reference W22GL075 used ✓
 Approved With Comments

Evaluation by Sample

POM	Description	Tol (-)	Tol (+)	Initial-Centro Tex Limited-10			Comment	Review Comment
				Target	Actual	Revised		
A05	Chest Circ. - at U/Arm	-2.00	2.00	97.00		97.00		Overall measured well
B01	Waist Circ.	-2.00	2.00	90.00		90.00		
D26	Hem Circ. 3 cm above Basque seam	-1.00	1.00	82.00	82.00	90.00		✓ revised at hem opening before basque
D11	Hem Circ. - at Rib edge	-0.50	0.50	70.00	70.00	78.00		✓ revised
E120	Top Length - HSP to hem	-1.00	1.00	52.00		52.00		
F01	Across Shoulder	-1.00	0.50	44.00		44.00		
G01	Shoulder Drop	-0.50	0.50	4.00		4.00		
H01	Underarm Level - from HSP	-1.00	1.00	22.00		22.00		
I01	Across Front - at mid Armhole	-1.00	1.00	39.00		39.00		
J23	Neck Width - Seam to seam	-0.50	0.50	19.00		19.00		
J24	Front Neck Drop - HSP to seam	0.00	0.00	6.00		6.00		
J25	Back Neck Drop - HSP to seam	0.00	0.00	2.00		2.00		
JMIN	Neck Circ. - MIN Stretched	-0.50	0.50	58.00		58.00		

Displaying 1 - 13 of 22 results

Units: CM

Figure 29: Defects & measurements

“Investigation of faults of sample garments”

This figure shows buyers different pp comments and problem found in the production. It also gives the buyers approval green signal to the factory.

GR0341 - Initial

Best & Less GR0341 GR Zip Front Sweat Initial Approved 28-11-2022, 12:07

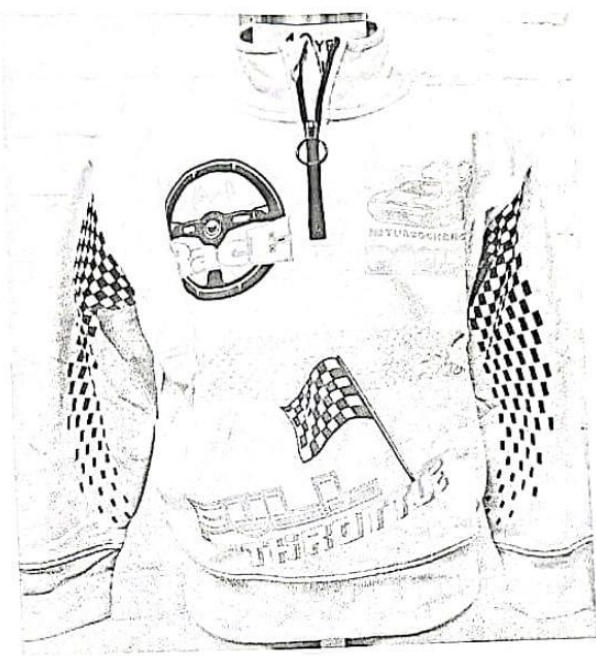

Denise Curran 12/11/22

COMMENTS - PP

Fit

1. Measured well to spec ✓
2. Spec revised to be wider before basque and basque wider ✓
3. quality of 2x2 cotton/elastane rib is not thick enough - sample is soft and limp ✓

Workmanship

1. Made well thanks ✓

Additional Labelling

CARE CODE: 1D

Testing Required

As per Best and Less manual - check carefully

Please send All reports when sending PP's (via email) - this will make the process Faster

OUTCOME:

Approved to PP

Thanks Denise 28/11/2022

Figure 30: Buyers comments

“Investigation of faults of sample garments”

3.5 Buyer – Medicine

This figure shows different sample comments like fit sample and pp sample.

MOSHARAF APPERALS STUDIO LTD.		
(SAMPLE SECTION)		
BUYER- CHANGED COMMENTS ON SAMPLES SUBMISSION- LOG SHEET		
BUYER		Medicine
STYLE		BUD 001
SL.NO	SAMPLE TYPE	COMMENTS & CHANGES
1	DEVOLOPMENT/PROTO SAMPLE	
2	FIT SAMPLE	Buyer some points M/C Different See a (Shoulder + Neck + Length) We have Improve in this points then Making for a PP sample
3	PP / SMS SAMPLE	Buyer PP sample Accepted Go for BULK Production.
4	SHIPPING SAMPLE	
5	TEST SAMPLE	

SAMPLE SECTION

SIZE SET QUALITY PRO:

GPQ

Figure 31: Buyers comments

“Investigation of faults of sample garments”

This figure shows buyers comments on development sample.

MOSHARAF APPERALS STUDIO LTD.
SAMPLE RISK ANALYSIS REPORT

BUYER NAME: Medicine
STYLE: BUD 001

DEVELOPMENT/PROTO SAMPLE STAGE PROBLEM FACE	Date:
<u>We have Making to fit sample No problem.</u>	<u>28.04.20</u>
<u>In this sample,</u>	
FIT/SIZESET SAMPLE STAGE PROBLEM FACE	Date:
PP/SEAL SAMPLE STAGE PROBLEM FACE	Date:
Bulk production risk point & mockup	Date:

QC Quality Incharge Quality responsible SAMPLE MANAGER SR.SAMPLE MANAGER

Figure 32: buyers comments

“Investigation of faults of sample garments”

This figure shows the buyers given size specification.

MEDICINE		MW21-BUD001 PP Sample 1			MW21	
Intake	7	Designer	Iga Wrona	Composition	96% COTTON, 4% ELASTANE	
Set	1	Technologist	Agata Morzyk	Colors	99X	
Sex	Ladies	Buyer	Zuzanna Hospod	Size	XS-XL	
Assortment	Ladies Long Sleeve T-shirt	Supplier	S ASIA HIGHLIGHTS	Date	15-06-2021	

	Construction point	Value	MEASUREMENT TABLE		SIZE TABLE					
			S/ - Diff	Accep.	XS	S	M	L	XL	Tol.
A	shoulders width	10	0	✓	9.6	10.0	10.4	10.8	11.2	0.3
B	neck width	18	0	✓	17.6	18.0	18.4	18.8	19.2	0.3
C	width of front	35	0.5	✓	33.4	34.5	35.6	36.7	37.8	0.5
D	1/2 chest circumference	48	0	✓	46.0	48.0	50.0	52.0	54.0	1
E	1/2 waist circumference	47	0	✓	45.0	47.0	49.0	51.0	53.0	1
E1	point for marking height of waist	40	0	✓	39.0	40.0	41.0	42.0	43.0	1
F	1/2 bottom circumference	49	0	✓	47.0	49.0	51.0	53.0	55.0	1
G	front neck drop	10	0	✓	9.5	10.0	10.5	11.0	11.5	0.3
H	full length front	65	0	✓	65.0	65.0	66.5	68.0	68.0	0.3

MEDICINE		MW21-BUD001 PP Sample 1			MW21	
Intake	7	Designer	Iga Wrona	Composition	96% COTTON, 4% ELASTANE	
Set	1	Technologist	Agata Morzyk	Colors	99X	
Sex	Ladies	Buyer	Zuzanna Hospod	Size	XS-XL	
Assortment	Ladies Long Sleeve T-shirt	Supplier	S ASIA HIGHLIGHTS	Date	15-06-2021	

	Construction point	Value	MEASUREMENT TABLE		SIZE TABLE					
			S/ - Diff	Accep.	XS	S	M	L	XL	Tol.
N	1/2 cuff circumference	10	0	✓	9.6	10.0	10.4	10.8	11.2	0.4
K	sleeve length outside edge	60	0	✓	59.5	60.0	60.5	61.0	61.5	0.4
P	1/2 elbow circumference	12	0	✓	11.5	12.0	12.5	13.0	13.5	0.3
P1	1/2 upper arm circumference	15	0	✓	14.4	15.0	15.6	16.2	16.8	0.3
M	front armhole depth	18	0.5	✓	17.4	18.0	18.6	19.2	19.8	0.3
Z	armhole depth	20.5	0.5	✓	19.9	20.5	21.1	21.7	22.3	0.3

PLS NOTIE WE ACCEPT DIFFERENCES IN DIM. : m, z

STYLE IS ACCEPTED TO PRODUCTION FROM THE MEASUREMENT POINT OF VIEW

Figure 33: Measurement sheet

“Investigation of faults of sample garments”

Here buyers given comments on fit sample and SMS sample are shown.

MOSHARAF APPERALS STUDIO LTD.		
(SAMPLE SACTION)		
BUYER- CHANGED COMMENTS ON SAMPLES SUBMISSION- LOG SHEET		
BUYER		Medicine
STYLE		BUMOD 1
SL.NO	SAMPLE TYPE	COMMENTS & CHANGES
1	DEVELOPMENT/PROTO SAMPLE	
2	FIT SAMPLE	BUYER GIVEN COMMENTS BELOW, (BLACK COLOR NOT OK + D/S CHANGE FIRST MISSING + ACCESSORIES) MISSING SOME M/C POINT DIFFERENCES PB IMPROVE & WE HAVE FOLLOW & MAKE NEXT SAMPLE
3	PP / SMS SAMPLE	BUYER GIVEN PP COMMENTS ACCEPTED BUT PRINT IMPROVE TO BULK PRODUCTION
4	SHIPPING SAMPLE	
5	TEST SAMPLE	

SAMPLE SECTION

SIZE SET QUALITY PRO:

GPQ

Figure 34: Buyers comments

“Investigation of faults of sample garments”

MEDICINE	RW21-BUD071 PP Sample 1	RW21
Intake 10 Set 7 Sex Ladies Assortment Ladies Long Sleeve T-shirt	Designer Iga Wrona Technologist Agata Morzyk Buyer Zuzanna Hospod Supplier S ASIA HIGHLIGHTS	Composition 96% COTTON, 4% ELASTANE Colors 99X,00X,30X Size XS-XL Date 22-07-2021

Construction point	MEASUREMENT TABLE			SIZE TABLE					
	Value	Diff	Accep.	XS	S	M	L	XL	Tol.
A shoulders width	9.5	0	✓	9.1	9.5	9.9	10.3	10.7	0.3
B neck width	19	0	✓	18.6	19.0	19.4	19.8	20.2	0.3
C width of front	33	0	✓	31.9	33.0	34.1	35.2	36.3	0.5
D 1/2 chest circumference	43	0	✓	41.0	43.0	45.0	47.0	49.0	1
E 1/2 waist circumference	37	0	✓	35.0	37.0	39.0	41.0	43.0	1
E1 point for marking height of waist	40	0	✓	39.0	40.0	41.0	42.0	43.0	1
F 1/2 bottom circumference	43	0	✓	41.0	43.0	45.0	47.0	49.0	1
G front neck drop	18.5	0	✓	18.0	18.5	19.0	19.5	20.0	0.3
H full length front	63	0	✗	59.0	59.0	61.0	63.0	65.0	0.5

CS CamScanner

MEDICINE	RW21-BUD071 PP Sample 1	RW21
Intake 10 Set 7 Sex Ladies Assortment Ladies Long Sleeve T-shirt	Designer Iga Wrona Technologist Agata Morzyk Buyer Zuzanna Hospod Supplier S ASIA HIGHLIGHTS	Composition 96% COTTON, 4% ELASTANE Colors 99X,00X,30X Size XS-XL Date 22-07-2021

Construction point	MEASUREMENT TABLE			SIZE TABLE					
	Value	Diff	Accep.	XS	S	M	L	XL	Tol.
N 1/2 cuff circumference	9.7	0.2	✓	9.1	9.5	9.9	10.3	10.7	0.4
K sleeve length outside edge	60	0	✓	59.5	60.0	60.5	61.0	61.5	0.4
P 1/2 elbow circumference	13	1	✗	11.5	12.0	12.5	13.0	13.5	0.3
P1 1/2 upper arm circumference	14.5	0	✓	13.9	14.5	15.1	15.7	16.3	0.3
M front armhole depth	18	0	✓	17.4	18.0	18.6	19.2	19.8	0.3
Z armhole depth	19.2	-0.8	✗	19.4	20.0	20.6	21.2	21.8	0.3

PLS IMPROVE POINTS : P, Z
 (Points are the faults of supplier and there are different from our mearsument)

PLS CHANGE POINTS : H (PLS ALSO FOLLOW NEW GRADATION OF DIM. H)

PLS CORRECT DIMENSIONS POINTED IN CHART.
 PLS SEND US IMPROVED SAMPLE IN SIZE S

Figure 36: Measurement sheet

“Investigation of faults of sample garments”

Buyers given comments on proto sample is shown here.

MOSHARAF APPERALS STUDIO LTD.
SAMPLE RISK ANALYSIS REPORT

BUYER NAME: Medicine
STYLE: BDA06

DEVELOPMENT/PROTO SAMPLE STAGE PROBLEM FACE	Date: 10.0A.21
We have created a develop sample. We have faced some problem. before attach a stone cutting then making for sample. very critical issue of point setting for body press the body machine fit hole & rejection. Neck press s/b looks not well, but M/B follow.	
FIT/SIZESET SAMPLE STAGE PROBLEM FACE	Date:
PP/SEAL SAMPLE STAGE PROBLEM FACE	Date:
Bulk production risk point & mockup	Date:

QC

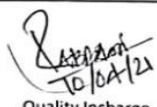
Quality Incharge

Quality responsible

SAMPLE MANAGER

SR SAMPLE MANAGER

Figure 37: Buyers comments

“Investigation of faults of sample garments”

This shows seal sample comments and bulk production risks and mock up.

MOSHARAF APPERALS STUDIO LTD.
SAMPLE RISK ANALYSIS REPORT

BUYER NAME: *Medicine*
STYLE: *PO M-403*

DEVELOPMENT/PROTO SAMPLE STAGE PROBLEM FACE	Date:
FIT/SIZESET SAMPLE STAGE PROBLEM FACE	Date:
PP/SEAL SAMPLE STAGE PROBLEM FACE	Date: <i>01.03.21</i>
<i>We have created PP sample. We have face some problem in this sample. Collar band & snap button or uneven length -2cm. Follow the master sample & buyer techpack.</i>	
Bulk production risk point & mockup	Date:
<i>5/6 Interlocking Double Use collar band. Cuff Not visible seam point M/E be carefully.</i>	

QC *[Signature]*
Quality Incharge Quality responsible SAMPLE MANAGER SR SAMPLE MANAGER

Figure 38: Buyers comments

“Investigation of faults of sample garments”

This figure summarizes the different defects found on this order.

Date: 01/03/21

Defects Issue

- ① Collar Band Uneven
- ② Snap Button Uneven
- ③ Length M/C (-2) CM
- ④ Poor Shave
- ⑤ 2 Pcs Reject

~~01/03/21~~
Sewing SUPERVISOR
Signature

QC
Signature
01/03/21

Figure 39: Defects

“Investigation of faults of sample garments”

3.6 Buyer – Nutmeg

This figure shows Produce package. Which holds different information about order.

Style ref / no: GW_AW22_PH1_279_OG_TOGETHER ACTIVE SET SPORTS BRALET		Date created: 02.08.2021	
Season: AW22 PHASE 1 GIRLSWEAR		Designer: MIRANDA SCOTT	

Fabric & Trims			
Season: AW22/ PHASE 1 Customer: MORRISONS Category: GIRLSWEAR OG			
FABRIC SHEET			
MORRISONS ACTIVE QUALITY 92% POLYESTER 8% ELASTANE 320GSM WITH AOP TRANSFERTEX PRINT 			PLEASE FOLLOW AS CUSTOMER SPEC AND PREVIOUS PRODUCTION MORRISONS ACTIVE SPORTS BRALET LEGGING PLEASE SAMPLE IN OG SIZE AGE 7-8

DETAILS
PLEASE DTM BASE ALL TOP STITCHING UNLESS OTHERWISE STATED PLEASE FOLLOW BASIC BLOCK AND CONSTRUCTION AS OUR PREVIOUS PRODUCTION STYLING AND DETAILS TO BE AS CAD. ALL MEASUREMENTS GIVEN BASED ON OG SAMPLE SIZE AGE 7-8 AND WILL NEED TO BE GRADED. PLEASE SEE MY COMMENTS ON THE CROSS OVER JACQUARD ELASTIC STRAPS. PLEASE ADVISE IF UNCLEAR. PLEASE ENSURE JACQUARD ELASTIC WAISTBAND JOIN IS NEAT ON THE REVERSE PLEASE NOTE THIS ITEM IS PART OF A SET AND SITS WITH A MATCHING SPORTS LEGGING. PLEASE ENSURE SAMPLE FABRIC AND DETAILS MATCH
GW_AW22_PH1_280_OG_TOGETHER ACTIVE SET_LEGGING

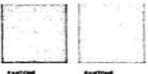
COLOUR DETAILS	
MAIN FABRICS FABRIC 1 	JACQUARD ELASTIC WAISTBAND 
	FRONT: 40/40/200 Very Warm FRONT: 40/40/200 Like

CENTRO SOURCING UK LIMITED
 This design is the property of Centro sourcing UK limited. Unit 4 Quadrum park industrial estate, Guildford, GU31LU

Figure 40: Techpack

“Investigation of faults of sample garments”

This figure shows buyers comments on different problem of the order.

White seal comments

Nutmeg		TECHNOLOGY COMMENTS	
Centre International Sourcing Ltd.		Active	
032043		T 3PC BE HAPPY GYM SET	
Click Link Nutmeg Technical Manual			
PRODUCT EVALUATION			
Does the product meet all requirements of the Nutmeg Risk Assessment?		Yes	
Does the base fabric comply to all testing requirements specific to this product?		Yes	
Does the garment comply with Childrenswear Legislation?		Yes	
Are all trims sourced from the Nutmeg Nominated trim suppliers?		Yes	
Additional comments or concerns?: e.g packaging issues, print process		No	
WHITE SEAL COMMENTS			
Supplier Comments		Nutmeg Tech Comments	
<p><i>Ata Arafat Ullah, 04.01.2022</i></p> <p>Fit/Measurements</p> <p>Are all measurements within tolerance of the spec? Yes.</p> <p>What measurements are out of tolerance? No.</p> <p>If applicable, does the garment achieve minimum neck stretch? Yes.</p> <p>1. Style is ok.</p> <p>2. Measurement not found within tolerance.</p> <p>3. Workmanship is ok.</p> <p>4. Embroidery Backing are not follow as per manual, please consider we will follow the next sample.</p> <p>Make up/Construction</p> <p>Does the garment meet CWR safety requirements?</p> <p>What is the SPI (Stitch per inch) at seams?</p> <p>Print process/technique? E.g discharge print, screen print</p> <p>Trims/Components</p> <p>Buttons- is it lock stitched with a tonal bobbin thread?</p> <p>Interlining- supplier and quality used? Is it fused correctly?</p> <p>Zips- supplier? Zip size? Type of zip e.g coil, reverse coil?</p> <p>Thread- supplier and quality used?</p> <p>Packaging & Presentation</p> <p>How is this garment going to be finished? Pressing or steaming?</p> <p>Packaging method- how will the garment be folded?</p> <p>What Polybag size will you be using?</p> <p>Any additional POS to be used for this style? N</p>			
		Please Submit:	
		Please Select:	
REVISED WHITE SEAL COMMENTS			
BLACK SEAL COMMENTS		Nutmeg Tech Comments	
<p><i>Arafat Ullah 13.08.2021</i></p> <p>Fit/Measurements</p> <p>Have all comments from white seal been actioned? Yes</p> <p>Are all measurements within tolerance of the spec? Yes</p> <p>What measurements are out of tolerance? No</p> <p>Is the grade ruling consistent across all sizes, any concerns? No</p> <p>Make up/Construction</p> <p>Does the garment meet CWR safety requirements?</p> <p>What is the SPI (Stitch per inch) at the seams?</p> <p>Trims/Components</p> <p>Buttons- is it lock stitched with a tonal bobbin thread?</p> <p>Interlining- supplier and quality used? Is it fused correctly?</p> <p>Zips- supplier? Zip size? Type of zip e.g coil, reverse coil?</p> <p>Thread- supplier and quality used?</p> <p>Packaging & Presentation</p> <p>How is this garment going to be finished? Pressing or steaming?</p> <p>Packaging method- how will the garment be folded?</p> <p>What Polybag size will you be using?</p>		<p>Enter Name, Comments date, Sample date</p> <p>Fit/Measurements</p> <p>Make up/Construction</p> <p>Trims/Components</p> <p>Packaging & Presentation</p>	

Figure 41: Buyers comments

“Investigation of faults of sample garments”

Nutmeg		SIZE SPECIFICATION				NUTMEG BLOCK SPEC REF	SIZE SPECIFICATION STATUS:	
Supplier:	Centro International Source Buyer:	Charlotte Latteman			BLOCK SPEC REF		PRODUCTION APPROVED	
Factory:	Active Tech:	Jackie Fox			OG175509		DATE:	
Description:	Order Girlswear				Jersey SS Body Shape Top		11.01.2022	
Size Range:	34-13/24 Yrs	Season:	AW22		BLOCK SPEC DATE:			
Phone:		Style No:	013043		6/76/2020			
Merch Style No:	0	PO No:	8150005843, 8150005819					

Measuring points	EN60 max 1	EN60 max 2	EN60 max 3	EN60 max 4	SIZE													COMMENTS	Ref. #
					3/4	4/5	5/6	6/7	7/8	8/9	9/10	10/11	11/12	12/13	13/14				
BASIC FIT MEASUREMENTS																			
A Chest 25cm below armhole	1.0	1.5	0.0	0.0	34.0	35.0	36.0	37.0	38.0	39.0	40.0	41.0	42.0	43.0	44.0	45.0	46.0	0.0	0.0
B Hem width	1.0	1.5	0.0	0.0	36.0	37.0	38.0	39.0	40.0	41.0	42.0	43.0	44.0	45.0	46.0	47.0	48.0	0.0	0.0
C Hem and cuff depth	0.0	0.0	0.0	0.0	1.5	1.5	1.5	1.5	1.5	1.5	1.5	1.5	1.5	1.5	1.5	1.5	0.0	0.0	
D Sleeve length	0.5	0.5	0.0	0.0	5.0	5.5	6.0	6.5	7.0	7.5	8.0	8.5	9.0	9.5	10.0	10.5	0.0	0.0	
E Front length -SNP to hem	2.0	2.0	0.0	0.0	34.0	36.0	38.0	40.0	42.0	44.0	46.0	48.0	50.0	52.0	54.0	56.0	0.0	0.0	
F Shoulder seam including neck rib	0.5	0.5	0.0	0.0	18.0	18.5	19.0	19.5	20.0	20.5	21.0	21.5	22.0	22.5	23.0	23.5	0.0	0.0	
G Cuff width	0.5	0.5	0.0	0.0	11.0	11.5	12.0	12.5	13.0	13.5	14.0	14.5	15.0	15.5	16.0	16.5	0.0	0.0	
H Minimum neck stretch	0.0	0.0	0.0	0.0	28.0	28.0	28.0	28.0	28.0	28.0	28.0	28.0	28.0	28.0	28.0	28.0	0.0	0.0	
I Back neck width -edge to edge	0.5	0.5	0.0	0.0	12.0	12.5	13.0	13.5	14.0	14.5	15.0	15.5	16.0	16.5	17.0	17.5	0.0	0.0	
J Back neck drop - from imaginary line	0.0	0.0	0.0	0.0	7.0	7.0	7.0	7.0	7.0	7.0	7.0	7.0	7.0	7.0	7.0	7.0	0.0	0.0	
K Front neck drop - from imaginary line	0.2	0.2	0.0	0.0	6.2	6.4	6.6	6.8	7.0	7.2	7.4	7.6	7.8	8.0	8.2	8.4	0.0	0.0	
L Neck rib depth	0.0	0.0	0.0	0.0	1.5	1.5	1.5	2.0	2.0	2.0	2.0	2.0	2.0	2.0	2.0	2.0	0.0	0.0	
M Armhole height from SNP	0.5	0.5	0.5	0.5	18.0	18.5	19.0	19.5	20.0	20.5	21.0	21.5	22.0	22.5	23.0	23.5	0.0	0.0	
N D	0.0	0.0	0.0	0.0	0.0	0.0	0.0	0.0	0.0	0.0	0.0	0.0	0.0	0.0	0.0	0.0	0.0	0.0	
O D	0.0	0.0	0.0	0.0	0.0	0.0	0.0	0.0	0.0	0.0	0.0	0.0	0.0	0.0	0.0	0.0	0.0	0.0	
STYLING DETAIL MEASUREMENTS																			
1 D	0.0	0.0	0.0	0.0	0.0	0.0	0.0	0.0	0.0	0.0	0.0	0.0	0.0	0.0	0.0	0.0	0.0	0.0	
2 D	0.0	0.0	0.0	0.0	0.0	0.0	0.0	0.0	0.0	0.0	0.0	0.0	0.0	0.0	0.0	0.0	0.0	0.0	
3 D	0.0	0.0	0.0	0.0	0.0	0.0	0.0	0.0	0.0	0.0	0.0	0.0	0.0	0.0	0.0	0.0	0.0	0.0	
4 D	0.0	0.0	0.0	0.0	0.0	0.0	0.0	0.0	0.0	0.0	0.0	0.0	0.0	0.0	0.0	0.0	0.0	0.0	
5 D	0.0	0.0	0.0	0.0	0.0	0.0	0.0	0.0	0.0	0.0	0.0	0.0	0.0	0.0	0.0	0.0	0.0	0.0	
6 D	0.0	0.0	0.0	0.0	0.0	0.0	0.0	0.0	0.0	0.0	0.0	0.0	0.0	0.0	0.0	0.0	0.0	0.0	
7 D	0.0	0.0	0.0	0.0	0.0	0.0	0.0	0.0	0.0	0.0	0.0	0.0	0.0	0.0	0.0	0.0	0.0	0.0	
8 D	0.0	0.0	0.0	0.0	0.0	0.0	0.0	0.0	0.0	0.0	0.0	0.0	0.0	0.0	0.0	0.0	0.0	0.0	
9 D	0.0	0.0	0.0	0.0	0.0	0.0	0.0	0.0	0.0	0.0	0.0	0.0	0.0	0.0	0.0	0.0	0.0	0.0	
10 D	0.0	0.0	0.0	0.0	0.0	0.0	0.0	0.0	0.0	0.0	0.0	0.0	0.0	0.0	0.0	0.0	0.0	0.0	

Comments for DC inspections

White Seat Comment
14/02/22 Test Sample L&R

CS CamScanner

Nutmeg		SIZE SPECIFICATION				NUTMEG BLOCK SPEC REF	SIZE SPECIFICATION STATUS:	
Supplier:	Centro International Source Buyer:	Charlotte Latteman			BLOCK SPEC REF		PRODUCTION APPROVED	
Factory:	Active Tech:	Jackie Fox			OG175509		DATE:	
Description:	Order Girlswear				Jersey SS Body Shape Top		11.01.2022	
Size Range:	34-13/24 Yrs	Season:	AW22		BLOCK SPEC DATE:			
Phone:		Style No:	013043		6/76/2020			
Merch Style No:	0	PO No:	8150005843, 8150005819					

Measuring points	EN60 max 1	EN60 max 2	EN60 max 3	EN60 max 4	EN60 max 5	EN60 max 6	EN60 max 7	EN60 max 8	EN60 max 9	EN60 max 10	EN60 max 11	EN60 max 12	EN60 max 13	EN60 max 14	EN60 max 15	EN60 max 16	EN60 max 17	EN60 max 18	EN60 max 19	EN60 max 20	EN60 max 21	EN60 max 22	EN60 max 23	EN60 max 24	EN60 max 25	EN60 max 26	EN60 max 27	EN60 max 28	EN60 max 29	EN60 max 30	EN60 max 31	EN60 max 32	EN60 max 33	EN60 max 34	EN60 max 35	EN60 max 36	EN60 max 37	EN60 max 38	EN60 max 39	EN60 max 40	EN60 max 41	EN60 max 42	EN60 max 43	EN60 max 44	EN60 max 45	EN60 max 46	EN60 max 47	EN60 max 48	EN60 max 49	EN60 max 50	EN60 max 51	EN60 max 52	EN60 max 53	EN60 max 54	EN60 max 55	EN60 max 56	EN60 max 57	EN60 max 58	EN60 max 59	EN60 max 60	EN60 max 61	EN60 max 62	EN60 max 63	EN60 max 64	EN60 max 65	EN60 max 66	EN60 max 67	EN60 max 68	EN60 max 69	EN60 max 70	EN60 max 71	EN60 max 72	EN60 max 73	EN60 max 74	EN60 max 75	EN60 max 76	EN60 max 77	EN60 max 78	EN60 max 79	EN60 max 80	EN60 max 81	EN60 max 82	EN60 max 83	EN60 max 84	EN60 max 85	EN60 max 86	EN60 max 87	EN60 max 88	EN60 max 89	EN60 max 90	EN60 max 91	EN60 max 92	EN60 max 93	EN60 max 94	EN60 max 95	EN60 max 96	EN60 max 97	EN60 max 98	EN60 max 99	EN60 max 100	EN60 max 101	EN60 max 102	EN60 max 103	EN60 max 104	EN60 max 105	EN60 max 106	EN60 max 107	EN60 max 108	EN60 max 109	EN60 max 110	EN60 max 111	EN60 max 112	EN60 max 113	EN60 max 114	EN60 max 115	EN60 max 116	EN60 max 117	EN60 max 118	EN60 max 119	EN60 max 120	EN60 max 121	EN60 max 122	EN60 max 123	EN60 max 124	EN60 max 125	EN60 max 126	EN60 max 127	EN60 max 128	EN60 max 129	EN60 max 130	EN60 max 131	EN60 max 132	EN60 max 133	EN60 max 134	EN60 max 135	EN60 max 136	EN60 max 137	EN60 max 138	EN60 max 139	EN60 max 140	EN60 max 141	EN60 max 142	EN60 max 143	EN60 max 144	EN60 max 145	EN60 max 146	EN60 max 147	EN60 max 148	EN60 max 149	EN60 max 150	EN60 max 151	EN60 max 152	EN60 max 153	EN60 max 154	EN60 max 155	EN60 max 156	EN60 max 157	EN60 max 158	EN60 max 159	EN60 max 160	EN60 max 161	EN60 max 162	EN60 max 163	EN60 max 164	EN60 max 165	EN60 max 166	EN60 max 167	EN60 max 168	EN60 max 169	EN60 max 170	EN60 max 171	EN60 max 172	EN60 max 173	EN60 max 174	EN60 max 175	EN60 max 176	EN60 max 177	EN60 max 178	EN60 max 179	EN60 max 180	EN60 max 181	EN60 max 182	EN60 max 183	EN60 max 184	EN60 max 185	EN60 max 186	EN60 max 187	EN60 max 188	EN60 max 189	EN60 max 190	EN60 max 191	EN60 max 192	EN60 max 193	EN60 max 194	EN60 max 195	EN60 max 196	EN60 max 197	EN60 max 198	EN60 max 199	EN60 max 200	EN60 max 201	EN60 max 202	EN60 max 203	EN60 max 204	EN60 max 205	EN60 max 206	EN60 max 207	EN60 max 208	EN60 max 209	EN60 max 210	EN60 max 211	EN60 max 212	EN60 max 213	EN60 max 214	EN60 max 215	EN60 max 216	EN60 max 217	EN60 max 218	EN60 max 219	EN60 max 220	EN60 max 221	EN60 max 222	EN60 max 223	EN60 max 224	EN60 max 225	EN60 max 226	EN60 max 227	EN60 max 228	EN60 max 229	EN60 max 230	EN60 max 231	EN60 max 232	EN60 max 233	EN60 max 234	EN60 max 235	EN60 max 236	EN60 max 237	EN60 max 238	EN60 max 239	EN60 max 240	EN60 max 241	EN60 max 242	EN60 max 243	EN60 max 244	EN60 max 245	EN60 max 246	EN60 max 247	EN60 max 248	EN60 max 249	EN60 max 250	EN60 max 251	EN60 max 252	EN60 max 253	EN60 max 254	EN60 max 255	EN60 max 256	EN60 max 257	EN60 max 258	EN60 max 259	EN60 max 260	EN60 max 261	EN60 max 262	EN60 max 263	EN60 max 264	EN60 max 265	EN60 max 266	EN60 max 267	EN60 max 268	EN60 max 269	EN60 max 270	EN60 max 271	EN60 max 272	EN60 max 273	EN60 max 274	EN60 max 275	EN60 max 276	EN60 max 277	EN60 max 278	EN60 max 279	EN60 max 280	EN60 max 281	EN60 max 282	EN60 max 283	EN60 max 284	EN60 max 285	EN60 max 286	EN60 max 287	EN60 max 288	EN60 max 289	EN60 max 290	EN60 max 291	EN60 max 292	EN60 max 293	EN60 max 294	EN60 max 295	EN60 max 296	EN60 max 297	EN60 max 298	EN60 max 299	EN60 max 300	EN60 max 301	EN60 max 302	EN60 max 303	EN60 max 304	EN60 max 305	EN60 max 306	EN60 max 307	EN60 max 308	EN60 max 309	EN60 max 310	EN60 max 311	EN60 max 312	EN60 max 313	EN60 max 314	EN60 max 315	EN60 max 316	EN60 max 317	EN60 max 318	EN60 max 319	EN60 max 320	EN60 max 321	EN60 max 322	EN60 max 323	EN60 max 324	EN60 max 325	EN60 max 326	EN60 max 327	EN60 max 328	EN60 max 329	EN60 max 330	EN60 max 331	EN60 max 332	EN60 max 333	EN60 max 334	EN60 max 335	EN60 max 336	EN60 max 337	EN60 max 338	EN60 max 339	EN60 max 340	EN60 max 341	EN60 max 342	EN60 max 343	EN60 max 344	EN60 max 345	EN60 max 346	EN60 max 347	EN60 max 348	EN60 max 349	EN60 max 350	EN60 max 351	EN60 max 352	EN60 max 353	EN60 max 354	EN60 max 355	EN60 max 356	EN60 max 357	EN60 max 358	EN60 max 359	EN60 max 360	EN60 max 361	EN60 max 362	EN60 max 363	EN60 max 364	EN60 max 365	EN60 max 366	EN60 max 367	EN60 max 368	EN60 max 369	EN60 max 370	EN60 max 371	EN60 max 372	EN60 max 373	EN60 max 374	EN60 max 375	EN60
------------------	------------	------------	------------	------------	------------	------------	------------	------------	------------	-------------	-------------	-------------	-------------	-------------	-------------	-------------	-------------	-------------	-------------	-------------	-------------	-------------	-------------	-------------	-------------	-------------	-------------	-------------	-------------	-------------	-------------	-------------	-------------	-------------	-------------	-------------	-------------	-------------	-------------	-------------	-------------	-------------	-------------	-------------	-------------	-------------	-------------	-------------	-------------	-------------	-------------	-------------	-------------	-------------	-------------	-------------	-------------	-------------	-------------	-------------	-------------	-------------	-------------	-------------	-------------	-------------	-------------	-------------	-------------	-------------	-------------	-------------	-------------	-------------	-------------	-------------	-------------	-------------	-------------	-------------	-------------	-------------	-------------	-------------	-------------	-------------	-------------	-------------	-------------	-------------	-------------	-------------	-------------	-------------	-------------	-------------	-------------	-------------	-------------	--------------	--------------	--------------	--------------	--------------	--------------	--------------	--------------	--------------	--------------	--------------	--------------	--------------	--------------	--------------	--------------	--------------	--------------	--------------	--------------	--------------	--------------	--------------	--------------	--------------	--------------	--------------	--------------	--------------	--------------	--------------	--------------	--------------	--------------	--------------	--------------	--------------	--------------	--------------	--------------	--------------	--------------	--------------	--------------	--------------	--------------	--------------	--------------	--------------	--------------	--------------	--------------	--------------	--------------	--------------	--------------	--------------	--------------	--------------	--------------	--------------	--------------	--------------	--------------	--------------	--------------	--------------	--------------	--------------	--------------	--------------	--------------	--------------	--------------	--------------	--------------	--------------	--------------	--------------	--------------	--------------	--------------	--------------	--------------	--------------	--------------	--------------	--------------	--------------	--------------	--------------	--------------	--------------	--------------	--------------	--------------	--------------	--------------	--------------	--------------	--------------	--------------	--------------	--------------	--------------	--------------	--------------	--------------	--------------	--------------	--------------	--------------	--------------	--------------	--------------	--------------	--------------	--------------	--------------	--------------	--------------	--------------	--------------	--------------	--------------	--------------	--------------	--------------	--------------	--------------	--------------	--------------	--------------	--------------	--------------	--------------	--------------	--------------	--------------	--------------	--------------	--------------	--------------	--------------	--------------	--------------	--------------	--------------	--------------	--------------	--------------	--------------	--------------	--------------	--------------	--------------	--------------	--------------	--------------	--------------	--------------	--------------	--------------	--------------	--------------	--------------	--------------	--------------	--------------	--------------	--------------	--------------	--------------	--------------	--------------	--------------	--------------	--------------	--------------	--------------	--------------	--------------	--------------	--------------	--------------	--------------	--------------	--------------	--------------	--------------	--------------	--------------	--------------	--------------	--------------	--------------	--------------	--------------	--------------	--------------	--------------	--------------	--------------	--------------	--------------	--------------	--------------	--------------	--------------	--------------	--------------	--------------	--------------	--------------	--------------	--------------	--------------	--------------	--------------	--------------	--------------	--------------	--------------	--------------	--------------	--------------	--------------	--------------	--------------	--------------	--------------	--------------	--------------	--------------	--------------	--------------	--------------	--------------	--------------	--------------	--------------	--------------	--------------	--------------	--------------	--------------	--------------	--------------	--------------	--------------	--------------	--------------	--------------	--------------	--------------	--------------	--------------	--------------	--------------	--------------	--------------	--------------	--------------	--------------	--------------	--------------	--------------	--------------	--------------	--------------	--------------	--------------	--------------	--------------	--------------	--------------	------

“Investigation of faults of sample garments”

This figure shows different technological comments of buyers which mainly found defects on measurements related problem.

Nutmeg <small>Centre International Sourcing Ltd.</small>		TECHNOLOGY COMMENTS	Mosharaf Apparel <small>N PINK EMBROIDERED SWEAT</small>
032375		Click Link: Nutmeg Technical Manual	
PRODUCT EVALUATION			
Does the product meet all requirements of the Nutmeg Risk Assessment? Does the base fabric comply to all testing requirements specific to this product? Does the garment comply with Child Labour Legislation? Are all items sourced from the Naming Nominated trim suppliers? Additional comments or concerns? e.g packaging issues, print process		Please select: Please select: Please select: Please select: Please specify	
WHITE SEAL COMMENTS			
Supplier Comments Sufail Jahan Khan 01-04-2022 Fit/Measurements Are all measurements within tolerance of the spec? No What measurements are out of tolerance? Yes If applicable, does the garment achieve minimum neck stretch? Yes Make up/Construction Does the garment meet CWR safety requirements? What is the SPI (Stitch per inch) at seams? Print process/technique? i.e discharge print, screen print Trims/Components Buttons - Is it lock stitched with a tonal bobbin thread? Interlining - supplier and quality used? Is it fused correctly? Zip - supplier? Zip size? Type of zip e.a coil, reverse coil? Thread - supplier and quality used? Packaging & Presentation How is this garment going to be finished? Pressing or steaming? Packaging method - how will the garment be folded? What Polybag size will you be using? Any additional POS to be used for this style?		Nutmeg Tech Comments Jackie E ox 12-04-2022 Fit/Measurements 1. [D] Front Length will be increased by 2cm. (Body pattern increase 1cm & Hem height 1cm) 2. [D] Hem Height will be 4.5cm 3. [F] Cuff Height will be 4.5cm 4. We have confirmed that no need interlining backing but will be embroidery inside clean finished. Make up/Construction Trims/Components Packaging & Presentation Please Submit: Select:	
REVISED WHITE SEAL COMMENTS			
BLACK SEAL COMMENTS			
Supplier Comments Have all comments from white seal been actioned? Yes Are all measurements within tolerance of the spec? Yes What measurements are out of tolerance? Yes Is the grade ruling consistent across all sizes, any concerns? Make up/Construction Does the garment meet CWR safety requirements? What is the SPI (Stitch per inch) at the seams? Trims/Components Buttons - Is it lock stitched with a tonal bobbin thread? Interlining - supplier and quality used? Is it fused correctly? Zip - supplier? Zip size? Type of zip e.a coil, reverse coil? Thread - supplier and quality used? Packaging & Presentation How is this garment going to be finished? Pressing or steaming? Packaging method - how will the garment be folded? What Polybag size will you be using? Any additional POS to be used for this style?		Nutmeg Tech Comments Fit/Measurements Make up/Construction Trims/Components Packaging & Presentation Please Submit: Select:	
REVISED BLACK SEAL COMMENTS			
PRE-PRODUCTION SAMPLE			
Supplier Comments Enter Name, Comments date, Sample date Fit/Measurements Make up/Construction Trims/Components Packaging & Presentation		Nutmeg Tech Comments Enter Name, Comments date, Sample date Fit/Measurements Make up/Construction Trims/Components Packaging & Presentation Please Submit: Select:	

Figure 43: Buyers comments

“Investigation of faults of sample garments”

This figure shows buyers art work information and also the printing information that the print showed be bright white.

Part	Preview Image	Product	Old Description (Flex)	Comment	Qty(Common)	101: DARK DENIM Color	6X3: PEACH WHIP Color
Placements							
FABRIC (3)							
A		M04021 - KNF - COTTON CVC SOFT FLEECE 240 LB			0,000	101: DARK DENIM	6X3: PEACH WHIP
B		M00781 - KNF - COTTON CVC RIB 2X2 W/S 340	10611 Cotton CVC RIB 2X2 W/S 340		0,000	101: DARK DENIM	6X3: PEACH WHIP
C		M00772 - KNF - COTTON CVC SOFT JERSEY 160	13795 Cotton CVC SOFT JERSEY 160		0,000	101: DARK DENIM	6X3: PEACH WHIP
GARMENT DETAILS FINISHING (1)							
		M01162 - OPS - STITCHING	OTHER STITCHINGS		0,000	1PO: ON TONE	1PO: ON TONE
ACCESSORIES (2)							
		M00539 - DST - COTTON FLAT TUBULAR 7 1C	D . 052 . 7	HOOD DRAWSTRING	1,000	101: DARK DENIM	6X3: PEACH WHIP
		M00455 - EYR - METAL 10 EYELET-RIVET	ER . 003 . 10	HOOD EYELET	2,000	101: DARK DENIM	6X3: PEACH WHIP
PACKAGING (1)							
					0,000		
SPECIAL ACCESSORIES (1)							
					0,000		
PRINTS (2)							
		M01581 - OPT - 1C LIFES PRINT SIZE WOMAN + JR 45.0 X 20.0 00	PO . 8700 . 00	SIZE PRINT - STD POSITION	1,000	113: DK SILVER METAL	113: DK SILVER METAL

Displaying 1 - 9 of 11 results

Page 4 of 6

SS23 LIGHT TOPS - 219691 SWEAT HD W J-EI - TCARD SS23 - 219691 - Image Data Sheet 5/31/22, 10:37 AM

Centric 8 219691 - SWEAT HD W J-EI

Labeled Images

CENTERED

M10263

M10263

CAMEO BROWN
Pant.16-1516 TPG

BRIGHT WHITE

Pant.7547C

INFINITY
Pant.17-4015 TPG

Page 3 of 6

Figure 45: Techpack

“Investigation of faults of sample garments”

This figure also shows buyers size specification and artwork.

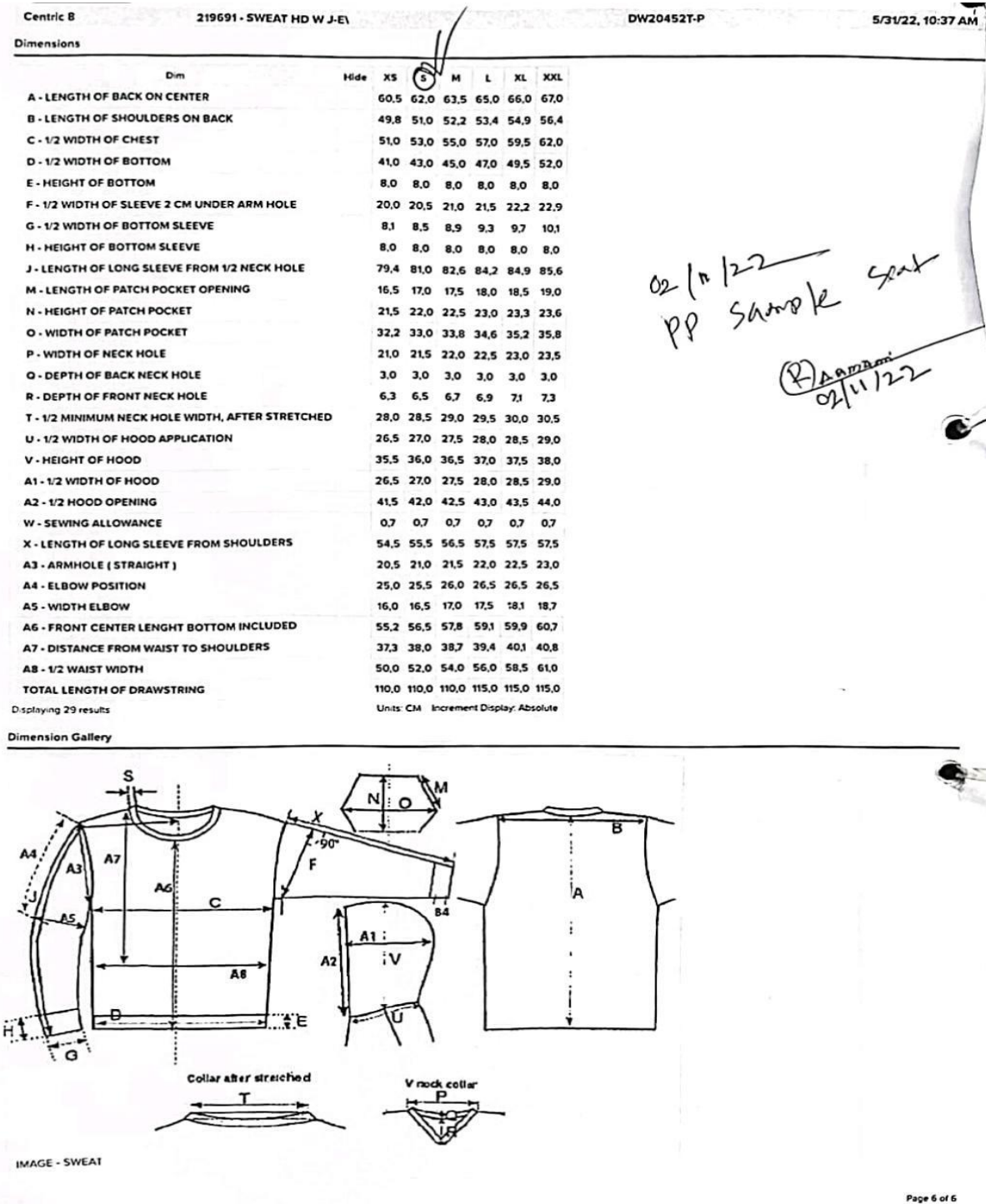
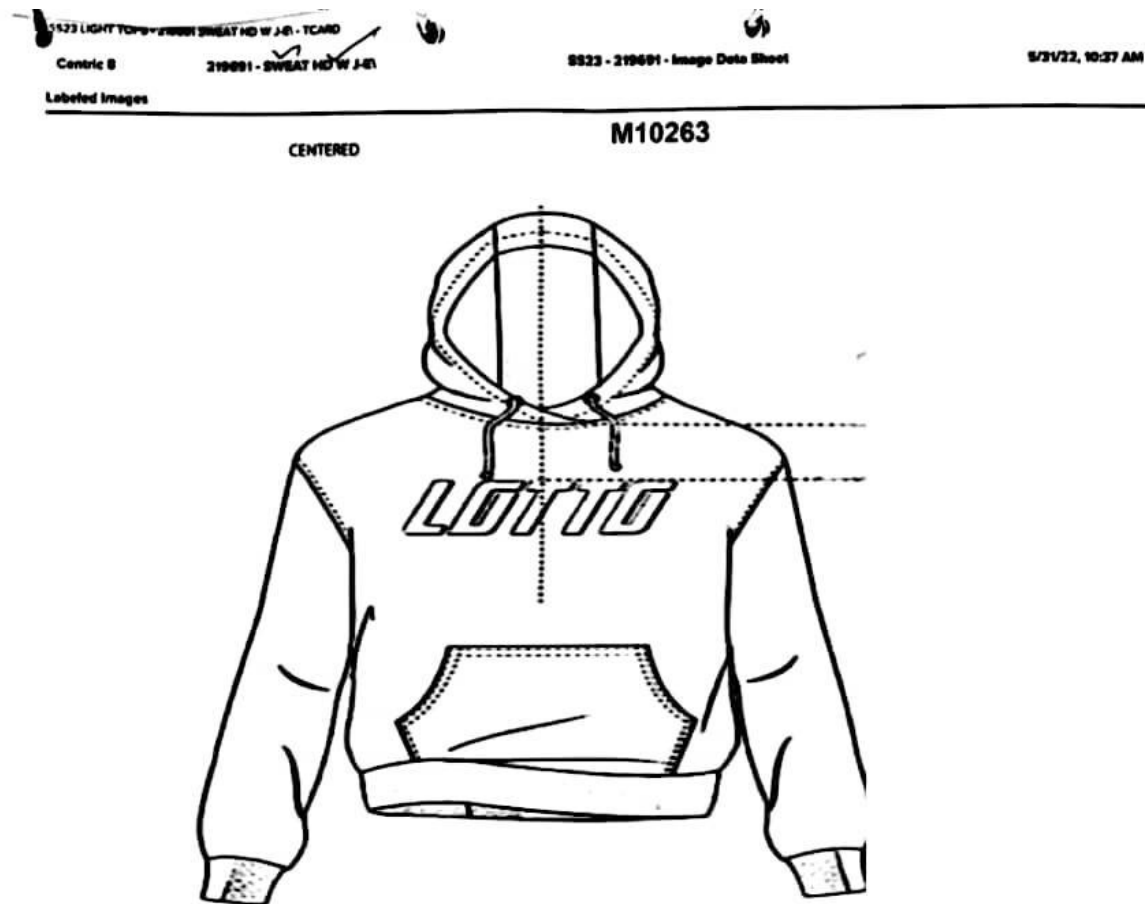

Figure 46: Measurement sheet

“Investigation of faults of sample garments”

Here in this picture, we can see that buyers commented the different defects he found on the pp sample and how he wants them to be removed.



PP comments :

1. shade of develop sample and pp sample is not matching pls check.
2. fitting problem for extra small size.
3. Stich per inch at bottom hem is less than i expected.
4. print of the art work is not as clear as i expected
5. Hang tag and care level missing for some size.

Figure 47: Buyers comments

“Investigation of faults of sample garments”

This figure shows the final measurement sheet and artwork according which factory will submit their final product.

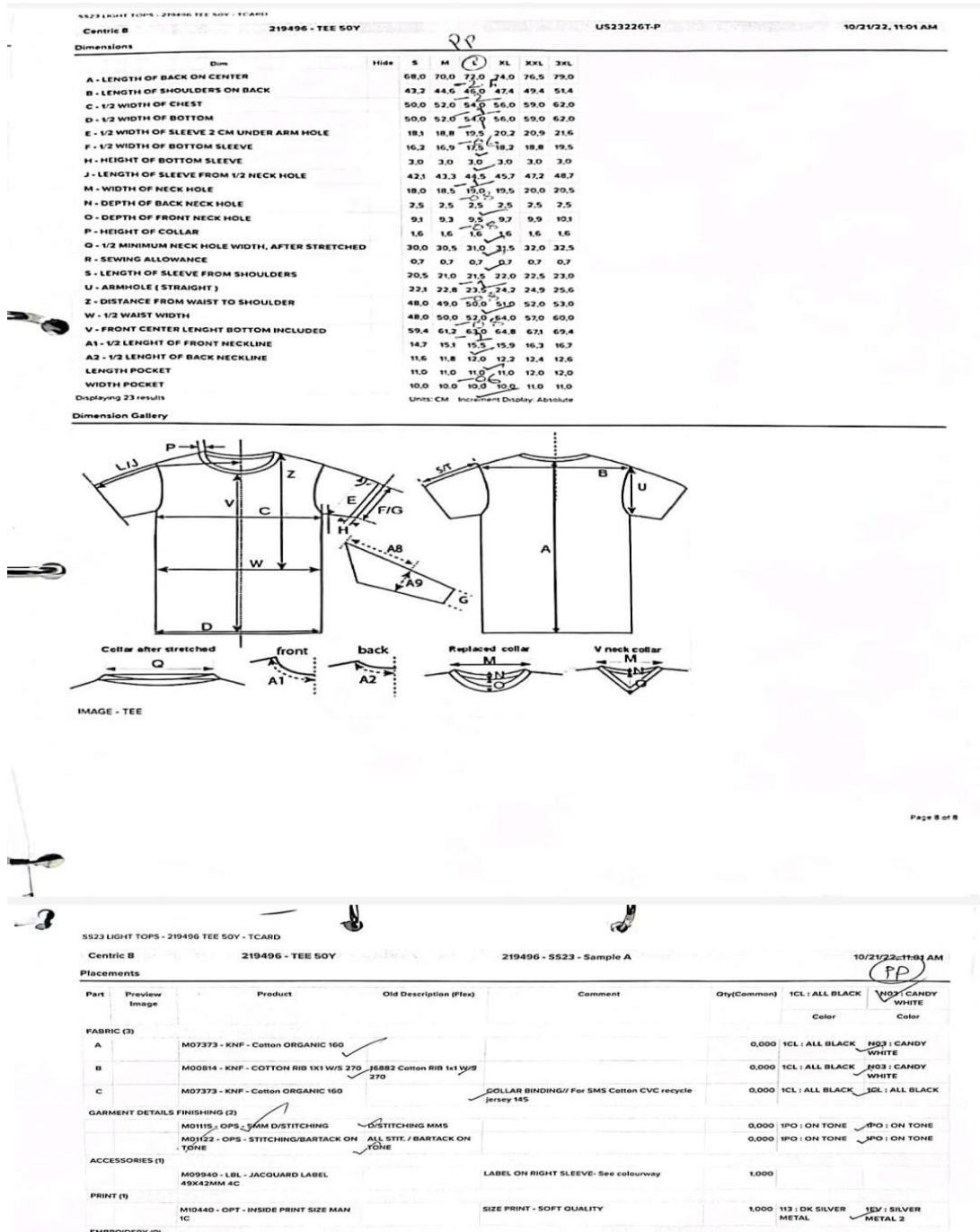

Figure 48: Measurement sheet

“Investigation of faults of sample garments”

CHAPTER 4

RESULT AND DISCUSSION

4.1 Results of Hangten

From the above given documents of hang ten we found out that there were problem or defect related to sewing and workmanship in the pre-production sample.

Workmanship faults: workmanship defect is known as the degree of skill of which a product is made. Generally, this kind of problem occurs when workers do not work with professionalism and make silly mistakes. Some of the workmanship defects that are found on hang ten documents are- Extra tension given during neck rib sewing, folding was done while working on body side line, grain line was not right when sewing. This problem can be overcome by regular training and counselling the workers.

Sewing fault: Generally, when sewing of different parts of a sample is done sewing problem may arise. Some of the sewing problem that were occurs during hang ten production are stitch distance of sewing was not found equal, also found problem related to shoulder stitch and neck rib. This kind of problem occurs there is seam puckering or bobbin or looper thread breakage so these matters need to be handled carefully to overcome this problem.

4.2 Results of Aim Global

From the documents of aim global we have found out that there were lots of defects in the sampling. These defects were related to measurement, sewing, workmanship and accessories.

Measurement faults: Measurement problem is one of major problem that happens during the sample making procedure. When factory can't meet the measurement given by the buyers this problem arises. This problem mainly arises when pattern making is not done properly, also excessive trimming during sewing leads to measurement defect there some others reason as well which will we describe below in this report.

Sewing fault: Sewing problem as we discuss above this problem arises when buyer doesn't like the sewing of different parts of sample garments.

Workmanship fault: Workmanship defects is generally found in almost every buyer document but it can be overcome easily. Some of the workmanship defects found in aim global are relaxation of fabric time should be more. Piping should be removed from collar etc.

Accessories faults: This problem generally occurs when factory do not provide same quality accessories as given in Swatch. Also, sometimes workers forget to attach accessories which lead to this problem. Some of the accessory's problem found in aim global documents are hang tag missing, barcode was missing, thumbhole should not be attached.

4.3 Results of Ducati

From the documents of Ducati, we have found that there were lots of faults related to measurement, fitting, Artwork and printing. These faults were removed to complete the Order.

Measurement faults: Measurements problems were found in Ducati because of Shrinkage problem of the fabric; this problem basically arises because of the low quality of the fabric.

“Investigation of faults of sample garments”

Fitting fault: Fitting problem is another major fault of the sample garments which leads to many orders rejection. when different parts of the sample not adjusted properly this problem arises. Here in Ducati, there were problem related to shoulder fitting and armhole fitting in M and L size. Fitting problem may be overcome if measurement is taken carefully, sewing is done with experience workers.

Art work fault: Art work problem arise when the positioning of the artwork is not done properly. This problem basically arises when measurement sheet is not followed by the workers carefully. And also final inspection is not done strictly.

Printing faults: This arise when there is print required for sample. It mainly occurs when printing is not done to the exact place where buyers wanted. Also, if the shade of the print doesn't match the buyer's requirements. Here in Ducati buyers wants the art work to be brighter. These faults may be overcome by using more bright print paste.

4.4 Result of Best & Less

From the documents of best and less we have found out that there was fault related to the workmanship and accessories defects.

Workmanship faults: There was problem at neck stitch which was considered as workmanship defects.

Accessories faults: Sewing ticket was also missing in this style of order which is considered as accessories faults.

4.5 Results of Medicine

From the documents of Medicine, we have notice that there were some faults while completing the sample. Those faults are – Measurement faults, Sewing faults, Workmanship faults.

Measurement fault: Here in this order buyers accepted the measurement to be up and done 1cm from the measurement sheet but for M size measurement was found +2 cm up which was consider as faults.

Sewing fault: Three were some problems related to sewing for this order which was considered as sewing fault.

Workmanship faults: This order was not. Perfectly done by the workers they made a lot of silly mistakes which lead as workmanship defects. Some of the workmanship defects found in this order are poor shape in the garments, snap button was uneven, Collar band was uneven. Leading to all this problem 2 pieces of sample garments were rejected by buyer.

4.6 Results of Nutmeg

From the documents of Nutmeg, we have found that there was only measurements problem while completing the sample garments for buyer.

Measurement faults: when factory cannot complete garments with the same measurement as buyer gives in the measurement sheet these faults arise. For nutmeg order measurement fault arise because of the cutting defects. Which lead to the shortness of the fabric while sewing so ultimate result was measurement fault. This problem can be overcome by ironing the garments with extra steam.

4.7 Result of Lotto

From the documents of Lotto, we have gathered information about different kind of faults of the factory that appears while completing their sampling. Some of the faults that appears are- Fitting faults, accessories faults, fabric construction problem, shade variations and printing problem

Fitting faults: when different parts of sample do not match with the others part this problem arises. Because if this problem quality of the sample reduced highly. In most of the case full order may get cancel because of these faults. Here in this case fitting of XXL size was not up to the mark so buyers recommended the changes.

Accessories problem: When accessories of final product do not match with the accessories of the buyer's given data than this problem will arise. Here in case of lotto hang tag and care level was missing for some size. Which may be considered as major faults. **Shade variations faults:** when the shade of the different parts of a garments or shade of the complete garments does not match with buyers data then this problem is known as shade variations problem. In case of lotto buyers could not find the development sample shade and pp sample shade matching so this remains as shade variations faults.

Fabric construction faults: When the construction of the fabric buyers recommends does not match with the final product this problem arises. If the GSM of the fabric is not up to the mark than this problem mainly arises but if the stitch per inch is less or more than construction problem may arise. In case of lotto buyers wants stitch per inch to increase.

Printing faults: If there is printing required for sample and printing positioning or printing quality is not up to the mark than it is considered as printing faults. In case of lotto buyers want the artwork print to be brighter which can be achieved by using more brighter print paste.

Brief discussion after all:

In sample section factory makes sample to get buyers approval. But if the sample is not up to buyer's mark than buyers find different kinds of faults and give feedback through comments to factory. Factory then works on those comments to remove those faults they made first time to get buyers approval this time around. There are different kinds of faults we found while studying different buyer's comments. We found that factory received most comments from lotto about different faults. Which is five in number like- fitting, accessories, fabric construction, shade variations, printing. After that Ducati and aim global given four comments about different faults. After that medicine responds with three faults and then hang ten and best and less submitted two faults each. Nutmeg also submitted one fault by analyzing their sample. After receiving all those

“Investigation of faults of sample garments”

comments, factory immediately start working to remove those faults and submit revised sample to get buyers approval.

4.8 Summary of the results

Name of the problem/Name of buyers	Measurements Problem	Fitting Problem	Sewing Problem	Art work Problem	Workmanship Problem	Accessories problem	Fabric construction problem	Shade variations problem	Printing problem
Hang Tang			Yes		Yes				
Aim global	Yes		Yes		Yes	Yes			
Ducati	Yes	Yes		Yes					Yes
Best and Less					Yes	Yes			
Medicine	Yes		Yes		Yes				
Nutmeg	Yes								
Lotto		Yes				Yes	Yes	Yes	Yes
Total	4	2	3	1	4	3	1	1	2
Percentage	19.05	9.53	14.29	4.76	19.05	14.29	4.76	4.76	9.53

Calculation of sample result fault:

Total no. Of defects found 21.

Percentage of fault = (No. Of faults ×100)/total no. Of faults.

“Investigation of faults of sample garments”

Graphical view of data

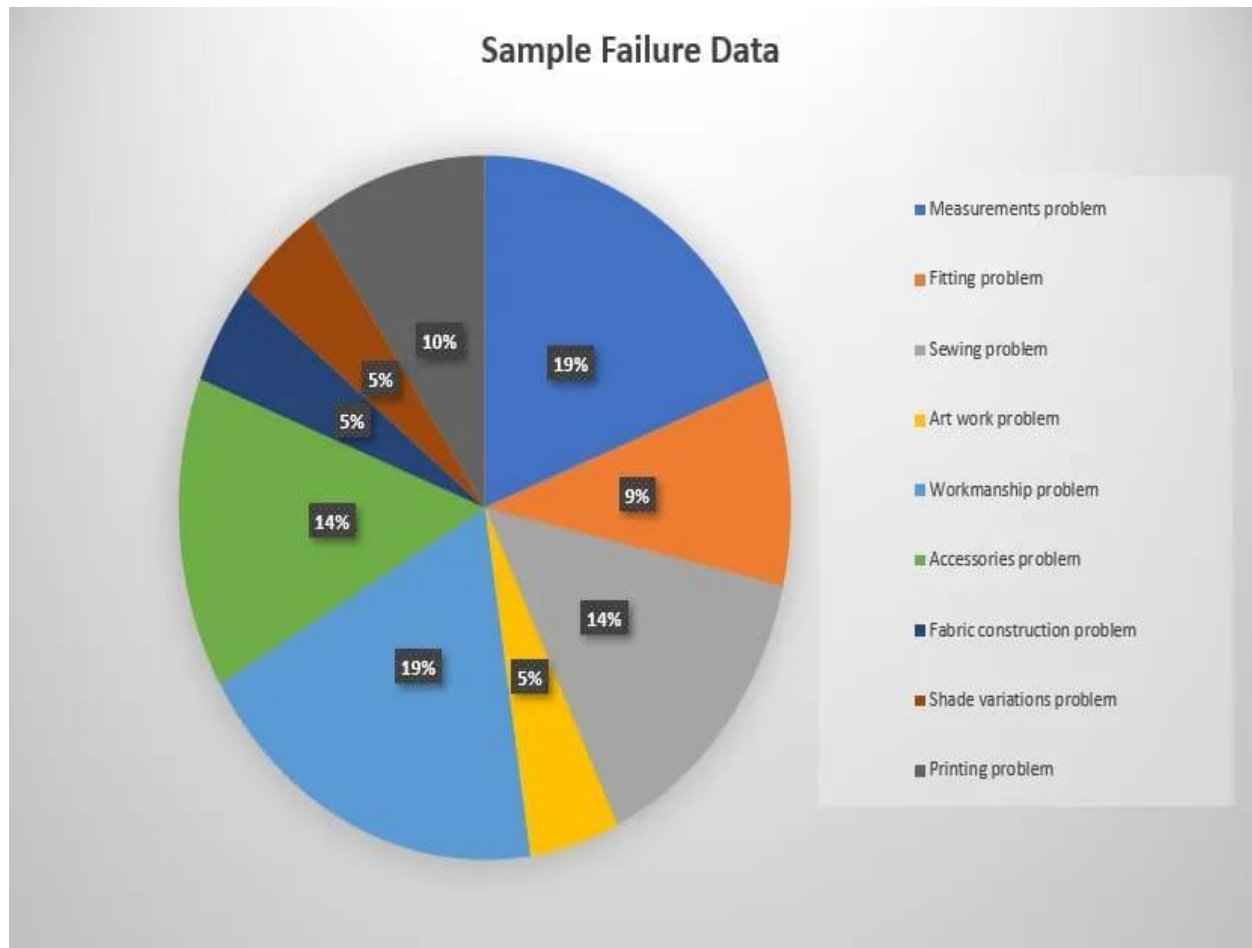

Discussion

In the sample section we saw how a sample was made and how buyers make comments on it. We saw various kinds of comments of buyers and how the problem accrued during sampling. There are many kinds of problem or faults accrued during sampling. Here we can see that measurement problem and workmanship problem accrues mostly (19.05%) in sample garments. After that we can see sewing problem and accessories problem accrued mostly (14.29%). There are some other problems like shade variations, fitting, printing, art work and fabric construction problems as well that may occur in the sampling section.

Reason of sample garments faults -

Buyers assess the sample and gives feedback to factory within 5-7 days. Feedback from the buyers may be three types.

- Accepted
- Accepted with comments
- Rejected

Sample may reject or accepted with comments because of some major reasons. These reasons are-

- Measurement's problem
- Fitting problem
- Sewing problem
- Artwork problem
- Workmanship problem
- Accessories problem
- Fabric construction problem
- Shade variations problem
- Printing problem

Reason behind this problem and their remedies is given below-

Measurement's problem and their remedies (19.05%)

When the workers can't meet the measurement of the buyer according to their desire it is categorized as a measurement problem. In the garment industry measurement fault is considered as one of the major faults as the garments or sample may get rejected easily because of this problem.

“Investigation of faults of sample garments”



Figure 49: Checking measurement

There are some major reasons behind the measurement problem. These are-

- Lack of idea about measurement Sheet.
- Wrong pattern making
- Shrinkage may cause measurement problem
- Improper sewing
- Lack of sufficient fabric relaxation
- Excessive trimming during sewing.
- Problem in fabric quality
- Improper machine setting.

Remedies of the measurement problem:

- Workers need to have a good idea about the measurement sheet.
- Patterns should be made accordingly.
- Fabric quality should be checked carefully so that shrinkage may not occur lately.
- Sewing operator should have good experience so that he may not run the machine improperly or produce improper sewing.
- Trimming showed an acceptable level during sewing.

Fitting problem and their remedies (9.53%)

When different parts of the garments are not adjusted properly then this problem may occur when it is worn on a dummy or by a person. Fitting problem is another major problem or reason behind garments rejection. Problems like shoulder Fitting problem, neckline problems, and armhole problems are known as fitting problems.

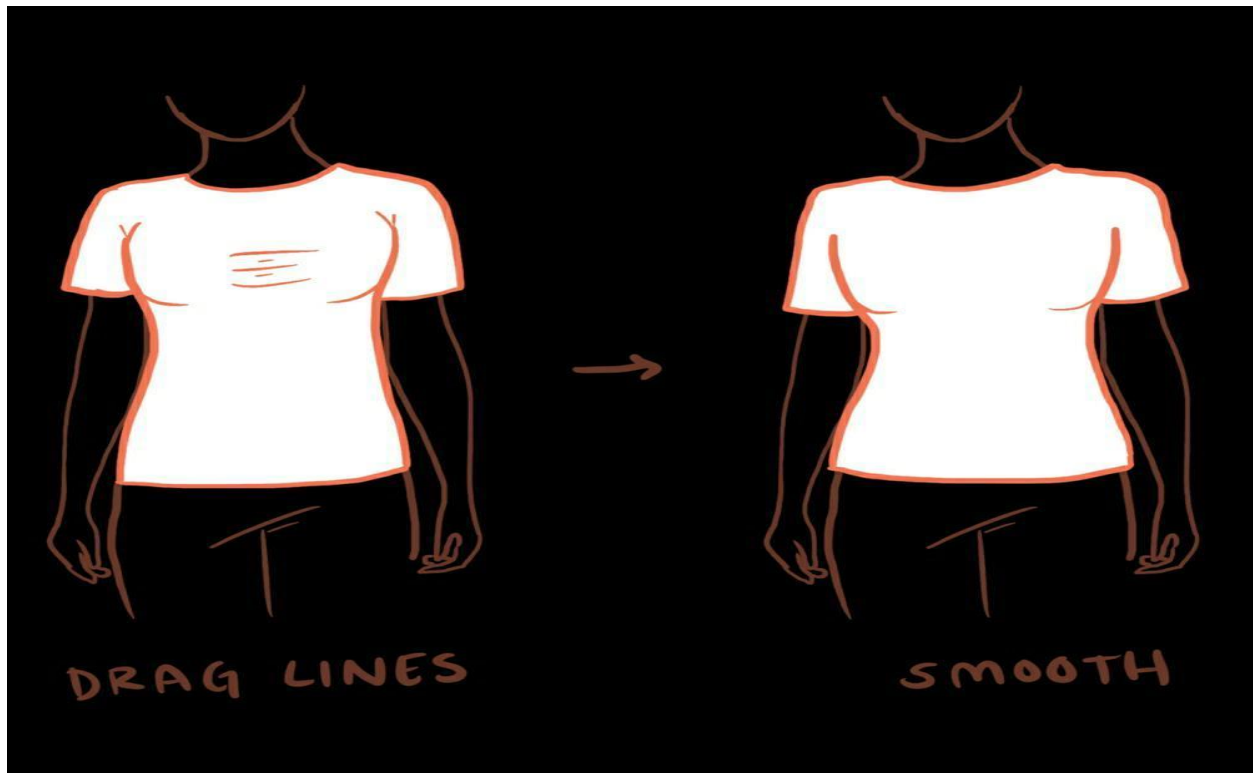

Figure 50: Garments Fitting

Reason behind garments fitting problem:

- Can happen because of improper measurement
- Because of fabrics shrinkage
- If lay out is not followed carefully
- Improper seam line.

Remedies of fitting problem:

- Measurement should be taken carefully
- Shrinkage should be tested before fabric cutting.
- Lay out should be followed accordingly while sewing different parts.
- Experienced workers should be selected to produce garments samples.

Sewing problem and their remedies (14.29%)

During the sewing of the garments this problem arises. Some of the sewing defects are open seam, wrong stitching of garments, different color thread is used in same color garments. Missing stitch. Creasing mark. These all are sewing defects.

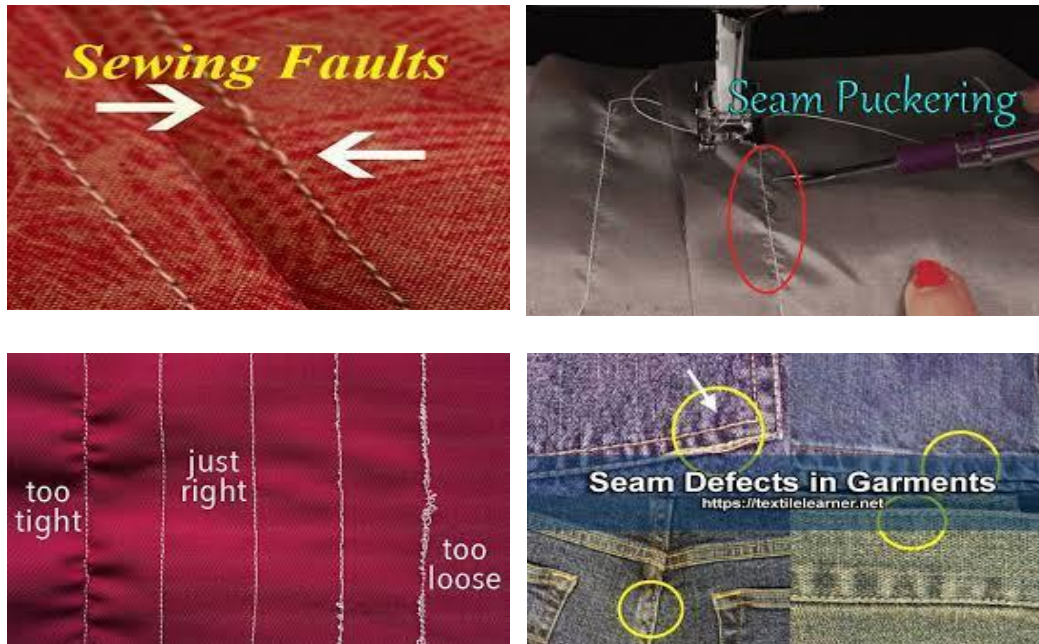

Figure 51: Sewing defect

Causes of sewing defects:

- Seam puckering
- Needle thread breakage
- Bobbin or looper thread breakage
- Skipped stitch
- Uneven stitch

Remedies of sewing defects:

- Proper placement of looper
- Seam faults should be checked.
- Experienced worker should be selected
- Setting of proper tension to sewing thread

Artwork problem and its remedies (4.76%)

When there is art work in the garments then this problem may arise. Mainly positioning of the art work is the problem that happens in sampling.

Causes of Artwork problem:

- Because not flowing the Tech pack correctly.
- Not understanding the positioning of art work.

Remedies of artwork problem:

- Art work positioning should be followed carefully.
- Experience worker should be selected.

Workmanship problem and their remedies (19.05%)

The degree of skill of which a product is made or a job is done is known as workmanship. In garments sampling workmanship plays a vital role to produce good quality samples. Because these are silly problems made by the workers which may lead to the garment's sample rejections.



Figure 52: Workmanship problem

Causes of workmanship defects:

- Due to lack of experience of the workers.
- Lack of concentration while working.
- Working environment if not up to the mark.
- Checking of the finished sample if not done properly.
- If the workers are not well trained.

“Investigation of faults of sample garments”

Remedies of workmanship defects:

- Experienced workers should be selected for sample making.
- Working conditions for worker should be standard.
- Workers should be given proper training.
- Proper motivation should be given to workers.
- Supervisor should inspect the finished sample.

Accessories problem and their remedies (14.29%)

The material which is used to make the garments attractive other than fabric and trims is known as accessories. Buyers usually ask for different types of Accessories with their sample. But sometimes factory workers make mistakes while attaching accessories or they miss accessories. These are basically known as accessories problems.



Figure 53: Accessories Problem

Causes of accessories problem:

- When the quality of accessories does not match with the trim card.
- When the care level or size level is missing or does not attach at the right position.
- When the packing is not done with the desired poly bag.
- Missing hang tag.
- If the elastic is not latex free.

Remedies of accessories problem:

- Accessories quality should be inspected rightly to match with the trim card.
- Have to be careful so there are no missing accessories.
- Elastic use was latex free.
- Size level or care level should be attached at the right place.

Fabric construction problem (4.76%)

When fabric GSM is not up to the mark this problem mainly arises. Also, there are other reasons behind fabric construction problems like stitch per inch is more or less or patta, lycra etc.



Figure 54: Construction problem

Causes of fabric construction problem:

- High yarn tension.
- Count variation.
- Mixing of the yarn lot.
- Lack of inspection.

Remedies of fabric construction problem:

- Ensure uniform yarn tension to all the feeder.
- Have to be careful so a lot of yarn may not get mixed.
- Inspection should be done carefully.

Shade variations problem and their remedies (4.76%)

When the shades of different samples or shade of the body and sleeve of the same sample do not match with each other this problem may occur. This is one of the major problems of sample rejection. Shade variations reduce the quality of a product.



Figure 55: Shade Variation

Causes of shade variations problem:

- Miss handling of the fabric roll during cutting.
- If the numbering of the cutting not done properly.
- Dyeing process not done properly.
- Workers mistakes during sewing.

Remedies of shade variations:

- Handling of the fabric roll should be done properly during cutting.
- Numbering of the cutting showed be done properly.
- Right chemical showed be used during cutting.
- Workers showed be careful during sewing.

Printing problem and their remedies (9.53%)

Defects that occur during the operation of printing is known as printing defect. Sample garments are sent into the printing section if there is a need of printing after cutting. There are lots of printing defect some of them are - fussing, bleeding, misfit, stick in, double printing, pattern bending etc.

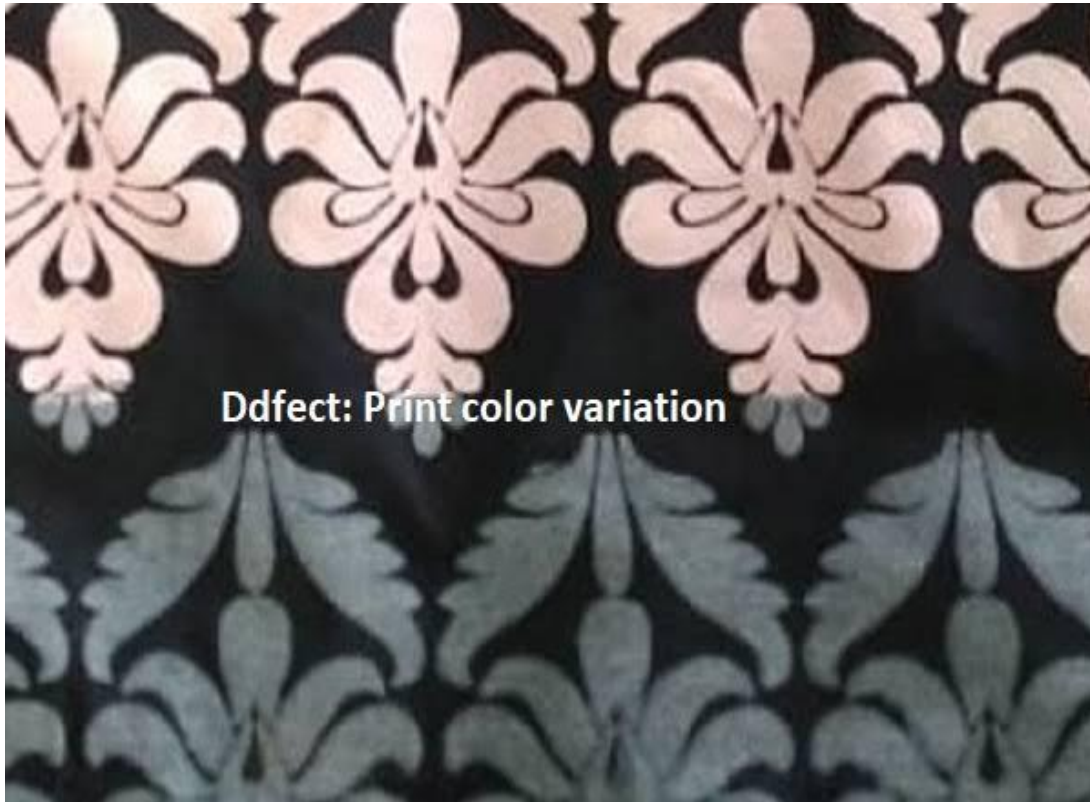

Figure 56: Printing Problem

Causes of printing defect:

- When the screen is not fit properly then misfit may arise.
- When small fiber gets stuck in screen then problems accrue.
- Low viscosity of print paste may cause bleeding in printing.
- Improper setting of the machine may cause misprint.
- During printing if the print paste runs out low then printing defect may arise.

Remedies of printing defect:

- Screen should be set up properly.
- Print paste should have high viscosity as desired to produce exact print.
- Machine setting should be proper.
- Workers have to monitor the complete process so that printing paste may not run out.

Other’s reason of quality failure:

Shrinkage problem

During the washing fabric may extend or shorten which is known as shrinkage. Because of Shrinkage there may be problems in garments measurement.



Figure 57: Shrinkage Problem

Delayed of raw materials

If the raw materials which are required to produce a sample are not arrived on time, then quality of the garments Won’t be up to the mark. Supplier and buyers prefixed a time before the sample will be delivered but because of the arrival of fabric in-house work will not be started on time. Also, if the accessories do not arrive on time, then also this problem may arise. So the sample section then needs to produce samples quicker than its normal capabilities which lead to the quality failure.

Quality of the raw materials

If the quality of the fabric is not good enough then there will be quality failure in the final product. Without the good quality raw materials all the above defects we learn in this study about samples will arise.

“Investigation of faults of sample garments”

Overload of order

If there is order overload in the sample department then there may be quality failure because workers efficiency will reduce with working overtime. So, overload creates workmanship defects. Eventually the quality of the sample was reduced.

“Investigation of faults of sample garments”

CHAPTER 5
PROFESSIONAL RESPONSIBILITIES

5.1 Codes & standards used

ILO- International labor organization is a United national agency who works to provide social and economic justice for workers by setting international labor standards. Mosharaf Apparel Studio Ltd. provides this certificate

BSCI- Business social compliance initiative is a supply chain management code of conduct which provides company with a social auditing methodology. Mosharaf Apparel Studio Ltd. applies all the code of conduct of BSCI.

SEDEX- Supplier ethical data exchange enables to business to work together to better manage their social and environmental performance.

WRAP- World responsible accredited production is the biggest certification for manufacturing clothing for factories. Mosharaf Apparel Studio Ltd. achieved wrap certificate.

HIGG- This is an apparel industry self-assessment standard to rate environmental and social sustainability throughout the Supply chain. This standard is used by Mosharraf Apparel Studio Ltd.

RSC- The RSC (RMG Sustainability Council) conducts structural, electrical, fire and boiler safety inspections, supports and monitors remediation, conducts safety training and operates an independent safety & health complaints mechanism available to workers in RMG factories in Bangladesh.

These are the code and standards maintained by Mosharaf Apparel Studio Ltd.

5.2 Ethical principles & professional commitments

The textile sector is becoming more and more competitive which also raises the question of following ethical principles in industry. Ensuring professional commitment is the basic goal of every workplace. This section aims to focus how industries like Mosharaf Group maintains professional commitment and follows ethical norms of textile industry. Between HIGG index and ISO (International Organization for Standardization), Mosharaf Group is HIGG certified. The group ensures the safety of their workers by following the international standards. They also ensure that their structural safety is maintained and provide healthcare for emergency treatment for the officers and workers. They do auditorial assessment to make sure every party associated with them gets the full priority and service from them. They maintain security measures to ensure the workplace is safe by following proper standards and having the license for trading, HIGG, and RSC from local authority, BGMEA and international authority.

5.3 Impact on society, health, culture, legal and safety issues

The textile industry has had a significant impact on Bangladesh's economy, as well as its culture, health, safety, and legal issues. This essay will analyze the economic impact of the factory on society, the impact on cultural values, and assess health, safety, and legal issues related to the factory. By examining these topics, it will be possible to gain a better understanding of the effects of the textile industry as a whole.

“Investigation of faults of sample garments”

This factory had a positive effect on the local economy and society in general. Specifically, this factory provided economic opportunities for the local community, with employment opportunities for both men and women. Furthermore, the factory enabled the local community to benefit from improved infrastructure and access to basic services such as electricity, water and sanitation. Moreover, this factory helped to bring about an increase in income and wealth, as well as an improvement in the quality of life for the workers. In addition, the factory was seen to have a positive effect on the environment, with reduced emissions and pollution levels. Though it has a lot of socio-economic positive aspects there is a slight cultural aspect is noticed as well. The factory had a major impact on the traditional gender roles within the community. Men were given preference when it came to high-level positions in the factory, while women were given low-level positions such as sorting and packing. This shift in traditional roles caused women to become more independent, as they were the main breadwinners in many families. This change had a positive impact on the empowerment of women in the community, as they became more educated, more financially independent, and more able to make decisions for themselves.

In case of safety and health issues the scenery is different from other Bangladeshi textile factories. Most textile factories in Bangladesh are exposed to variety of hazards such as heat and noise and lacking of health and safety equipment. But this factory is cleared of all these issues and workers of the factory been registered maintain all legal compliance.

5.4 Impact on Environment

The factory has been maintaining sustainability since its establishment. The factory is HIGG certified and working for becoming ISO certified in recent future. HIGG certification is a sustainability assessment tool that standardizes how facilities measure and evaluate their environmental performance, year over year. It is developed by Sustainable Apparel coalition which has been helping consumers ensure that the textile products they are purchasing is not hampering the environment in any way. Being a HIGG certified factory the firm has been one of the most preferred factories for many foreign clients. Also, the factory has been maintaining corporate social responsibility by ensuring sustainability in the nature which is praiseworthy.

CHAPTER 6

CONCLUSION

Conclusion

As the garments sample section is the most important section in the garments industry. Everything in a garment depends on a good quality sample. Here in this study, we work on the different comments of buyers and understand the defects which are produced during making samples. From the total analysis we found -

- Workmanship and sewing faults were found by hang ten which mainly arise because of workers irresponsibility's.
- Along with workmanship and sewing, measurement and accessories faults was also found in Aim global. Measurement's fault was because of pattern problem and accessories was missing by workers.
- Along with measurements fitting fault, artwork fault and printing fault was also found in Ducati fitting and artwork positioning fault was found because of measurement sheet was not followed carefully.
- Workmanship and accessories faults were found by best and less which was due to workers irresponsibility's.
- Workmanship, sewing and measurement faults was found by medicine which was also found mostly because of inexperience workers.
- Only measurement's fault was found by Nutmeg which was found because of cutting defects and excessive trimming during sewing
- Along with fitting, accessories and printing, fabric construction fault was also found by lotto. Printing defect was found because of not using brighter print paste.

We have worked with these different buyers in this study in a very short time to investigate different sample faults if anyone further work with this topic, we would like to recommend them to give more time to follow complete order of the buyer to achieve and analyze better result of the study.

“Investigation of faults of sample garments”

Turnitin Originality Report

Document Viewer

Processed on: 05-Feb-2023 15:27 +06
ID: 2006546458
Word Count: 9727
Submitted: 1

5592,5628,5634 By Salah, Nur Nuruzzaman

Similarity Index		Similarity by Source	
22%		Internet Sources:	20%
		Publications:	1%
		Student Papers:	17%

exclude quoted	include bibliography	exclude small matches	mode: quickview (classic) report	print	refresh	download
7% match (Internet from 20-Jul-2017) https://helveteca.squarespace.com/samples/ ✕						
4% match (student papers from 11-Feb-2018) Submitted to Daffodil International University on 2018-02-11 ✕						
2% match (Internet from 16-Jun-2019) https://issuu.com/anilagarwal1/docs/apparel-standards-specification-and-quality-contro ✕						
1% match (student papers from 28-Dec-2020) Submitted to Daffodil International University on 2020-12-28 ✕						
1% match (student papers from 09-Apr-2018) Submitted to Daffodil International University on 2018-04-09 ✕						
1% match (Internet from 21-Nov-2022) http://dspace.daffodilvarsity.edu.bd:8080 ✕						
1% match (Internet from 26-Oct-2022) http://dspace.daffodilvarsity.edu.bd:8080 ✕						

Figure 58: Turnitin Report